Spectrum

VOLUME 41

THE 1951 SPE

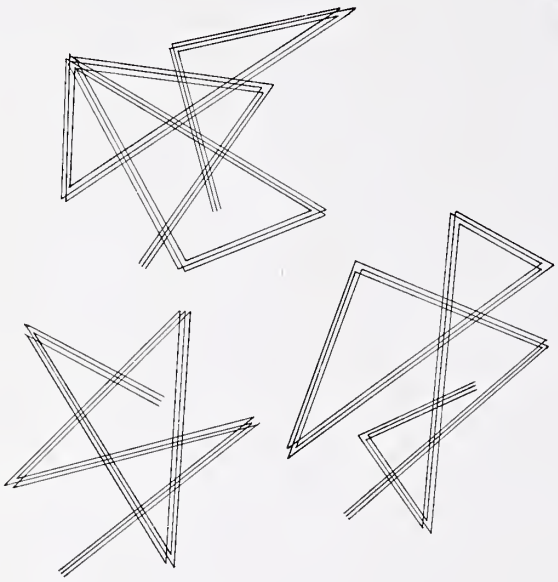

Each year scores of visitors come through our famed gates to visit North Central College. Some of these visitors are alumni who dreamily remember only the good times and the fun they had, just as all of us tend to forget the unpleasant things that happened in the past. Most of the visitors, however, are relatives or friends of present students, or prospective students here to see just what North Central and we, its students, are really like. For all these people we are editing our book.

As are other books, ours too is limited in space and content. However, we have worked hard to give you a glimpse of the high lights of North Central; the academic, the athletic and the social activities of its students. But no written word nor any picture will ever express the inner feeling of accomplishment each student feels as he progresses through his four years here at college, the friendships formed that will last throughout his life, nor the mental growth gained from the personal contacts he has made as well as from the seemingly endless hours of studying.

Because we feel that there is still a lot to show you and to tell you, the 1951 Spectrum invites you to "come in, meet us and take a tour of North Central College".

CTRUM

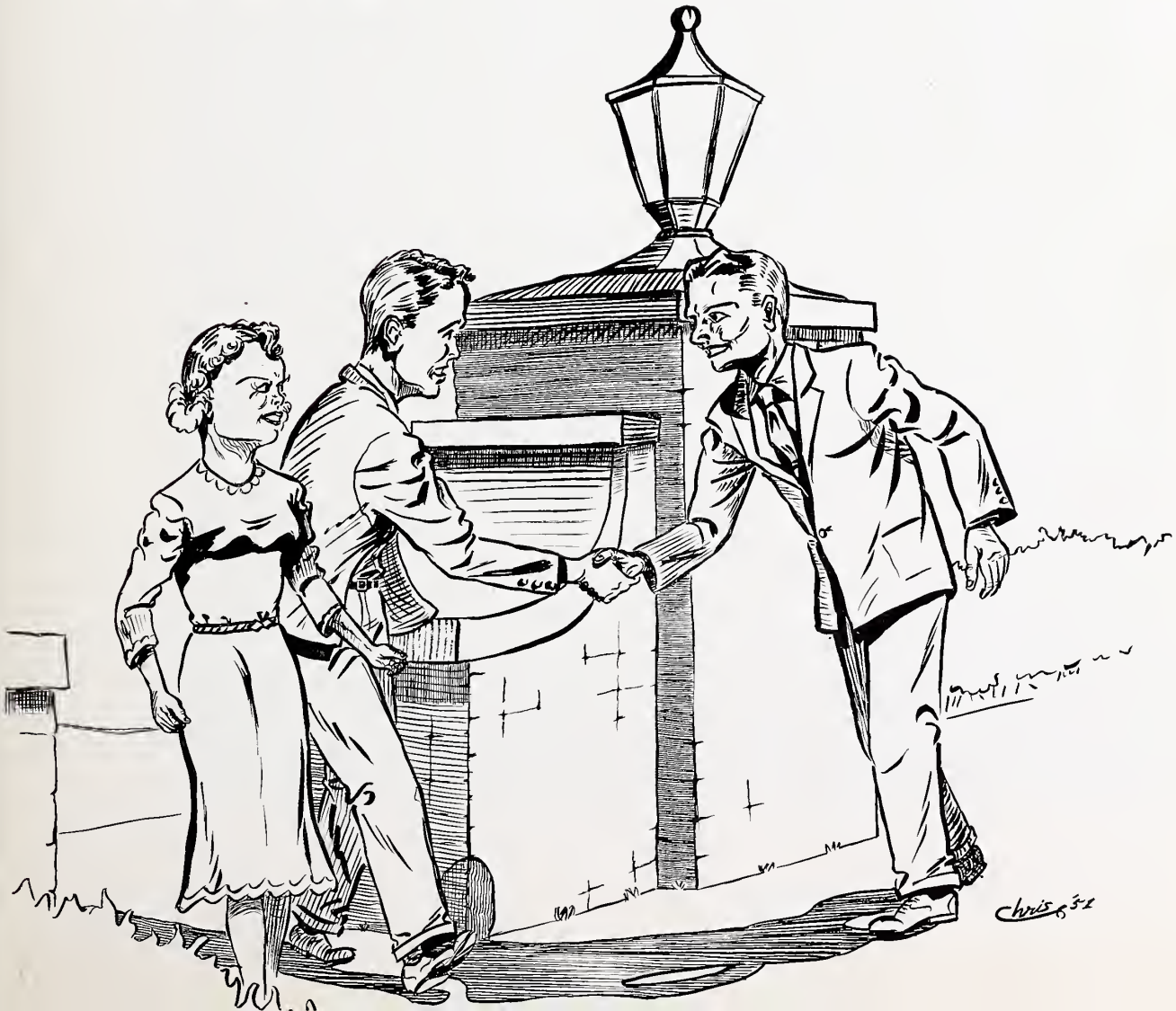

Dedication

Toiling,—rejoicing,—sorrowing,
  Onward through life he goes;
Each morning sees some task begin,
  Each evening sees it close;
Something attempted, something done,
  Has earned a night's repose.

—From the Village Blacksmith by
Henry Wadsworth Longfellow

To E. M. SCHAP

Associate Professor of Chemistry

We, the Class of 1951, proudly dedicate our Spectrum to a favorite "Prof.", E. M. Schap. One who is known for his friendliness toward every student; his quick smile; his readiness to offer help in student problems; and an indomitable school spirit.

OLD MAIN "What host of treasured memories the name recalls."

COLLEGE

ORGANIZATIONS

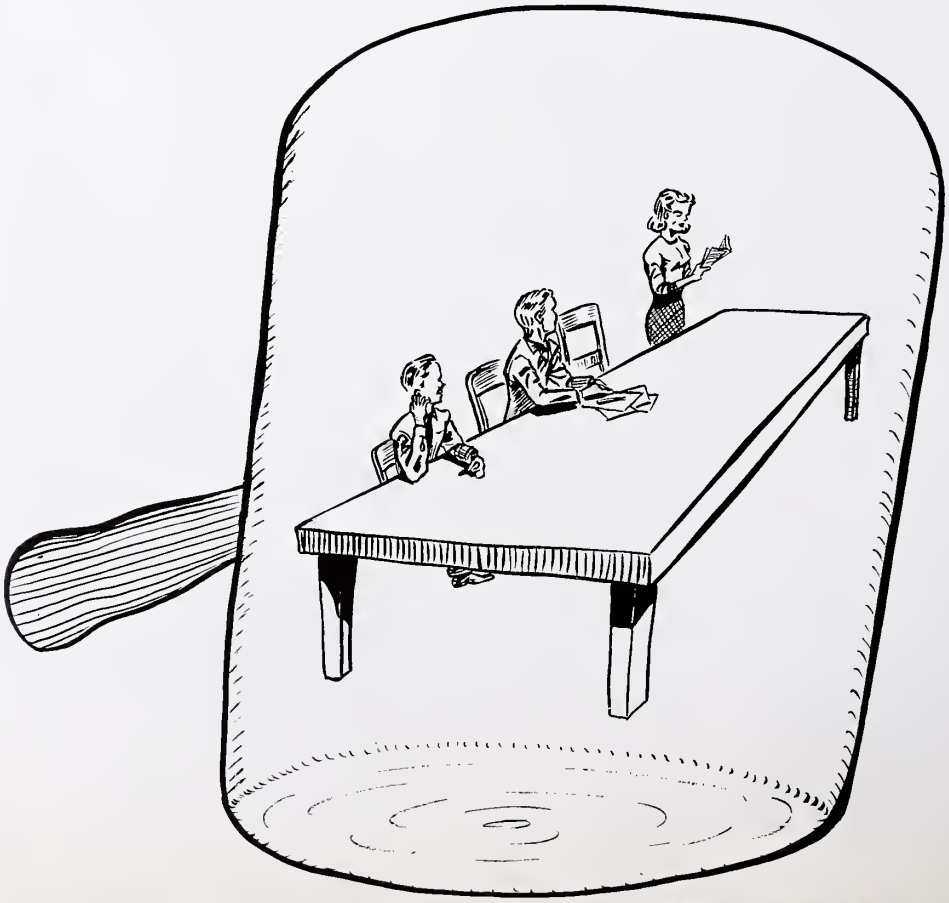

Come In

ATHLETICS

ACTIVITIES

Meet Us

GOLDSPOHN HALL

CARNEGIE LIBRARY

PFEIFFER HALL

Buildings

"I came here to find myself
It is so easy to get lost in the world"

MERNER FIELDHOUSE

COL

LEGE

PRESIDENT GEIGER

Each year more students break through the aura of dignity surrounding the office of the President of North Central and those who take a moment to become acquainted with Dr. Geiger are delighted with his broad views and warm sympathy.

north central

It has been said that the future is only the past streaming over our heads from behind.

The college Yearbook serves the important function of recording, for the future, the events which will soon become a part of the past. The record thus preserved will, in the future, give inspiration and meaning to all who read, because our future draws strength from the closeness of its ties with the past.

C. H. Geiger

In Memoriam

A Canadian, Professor Domm was educated at the University of Toronto, where he was an honor student. He then completed his training at the Evangelical Theological Seminary in Naperville and returned to Canada to preach. Within a short time he was asked to be the professor of Latin at what is now North Central College. He taught philosophy for a time and was then placed in charge of the Bible and Religious Education department, a position which he held until shortly before his retirement, when, by action of the Board of Trustees, he was removed from the teaching position and placed in charge of the personnel department. His death in the summer of 1950 followed a severe and lingering illness.

He was accused of being too liberal, as are many great men. An excellent scholar with a keen and analytical mind, he felt a driving necessity to be true to fact and teaching—to dispell the illusions clouding the thinking about Christ and to raise the religious thinking of the students to a higher and more comprehensive level—to erase the emotional thinking and to introduce people to a more learned attitude as regards their beliefs.

He was widely recognized for his ability in his field, and maintained a standard of scholarship throughout his career that could not fail to be an example to his fellow men.

FACULTY

Here are the faculty, whose faces we see every day in class and whose pictures we will enjoy looking at in future years. The faculty whose consistent and compassionate efforts we seldom appreciate until years after. Then more fully than in the occasional recognition of the now, we will remember the truly strong character, the wise counsel, the extraordinary grasp of human affairs and the Christian example of our professors. Then, they will seem not more merely the watchful ogres who assign mountains of work for us to do; instead, they will be recognized and revered as the helpful guides who challenged us to wider horizons of knowledge and insight, who encouraged us when we were discouraged and rewarded us when we succeeded. Certainly no one would prefer a mere tape recording education to that which we receive in the halls of North Central. The ever present friendship of the faculty personalities helps to graduate from North Central College—not walking encyclopedias, but wise Christian young people.

ROW 1
Harvey Siemsen, Vice-President, Public Relations and Finance, B.A., B.D.; C.E. Erffmeyer, Dean, Senior Advisor, B.A., M.A., Ph.D.; George Titman, Comptroller; W. G. Schendel, Business Manager; Alice Meier, Dean of Women, Associate Professor of German, B.A., M.A.; Charles C. Hower, Registrar, Professor of Classics, B.A., M.A., Ph.D.

ROW 2
Mrs. Bernice Koehler Smith, Book Store Manager; Mildred Nienstedt, Librarian; Nell Schar, Assistant Registrar; Mrs. Florence Koeder, Instructor in Secretarial Science; Helen Robinson, Reference Librarian, A.B., B.S.; Mrs. Alice Watson, Secretary in Business Office.

ROW 3
Mrs. Jean E. Schmidt, Secretary to the Vice-President; Mrs. Evelyn Wendling Hower, Secretary in the President's Office; Floyd Thompson, Counsellor of Admissions, B.A.; Mrs. Anita Sachs, Secretary to the President.

Row 1 (left to right)
Bruce Cole, Instructor of History
A.B., M.A.

Clarence N. Roberts, Professor of History
B.S., A.M., Ph.D.

N.W., McGee, Professor of Political Science
B.A., M.A., Ph.D.

Row 2 (left to right)
Marcus C. Bruhn, Professor of Economics
B.E.D., M.A.

Eggert Giere, Instructor of Commerce and Economics
B.A., M.A.

Charles H. Keller, Professor of Commerce and Business Administration, A.B., B.D., M.E., Ph.D.

Row 3 (left to right)
Vernon G. Schaefer, Professor of Psychology
B.A., M.A., Ph.D.

Arthur De Long, Associate Professor of Psychology
B.S., M.A., Ph.D.

Milton W. Bischoff, Associate Professor of Bible and Religious Education, B.A., B.D., M.A., Ed. D.

Row 4 (left to right)
Irwin A. Koten, Professor of Chemistry
B.A., M.S., Ph.D.
Warren N. Keck, Professor of Biology
B.A., M.S., Ph.D.
Harold J. Eigenbrodt, Professor of Zoology
B.A., M.A., Ph.D.
Edward N. Himmel, Professor of Botany
Assistant Professor of Education, B.S., M.S.

Row 5 (left to right)
E. W. Olson, Assistant Professor of Physical Education for Men
Cleo Tanner, Assistant Professor of Physical Education and Physical Director of Women, B.S., M.A.
Lester C. Belding, Professor of Physical Education and Director of Athletics, B.S., M.A.
Mrs. Diane Duvignead, Assistant Professor of Art and Design

Row 6 (left to right)
Joseph Coffer, Instructor of Speech
Guy Eugene Oliver, Professor of Speech
B.A.
Walter K. Klass, Professor of Philosophy
B.A., M.A., Ph.D.
Allan Schwarz, Professor of Education
A.B., M.A., Ph.D.

Row 1 (left to right)
George Luntz, Director of School of Music and Professor of Voice, Mus.B., Mus.M.

Marcyl Wyle, Instructor of Music Education
B.M., M.M.

Ned Gardner, Instructor of Piano
B.M., B.M.E., M.M.

Row 2 (left to right)
Helen Watson, Professor of Theory
B.A., Mus.B., Mus. M.

Lauritz Bjorlie, Assistant Professor of Instrumentol Music
B.A., M.A.

Mary Louise Horgis, Instructor in Voice
B.M., M.M.

Row 3 (left to right)
Elizabeth Wiley, Associote Professor of English
B.A., M.A.

Richard Sanderson, Instructor in English
B.A., M.A.

Mrs. Ella Schroeder Dute, Instructor in English
B.A., M.A.

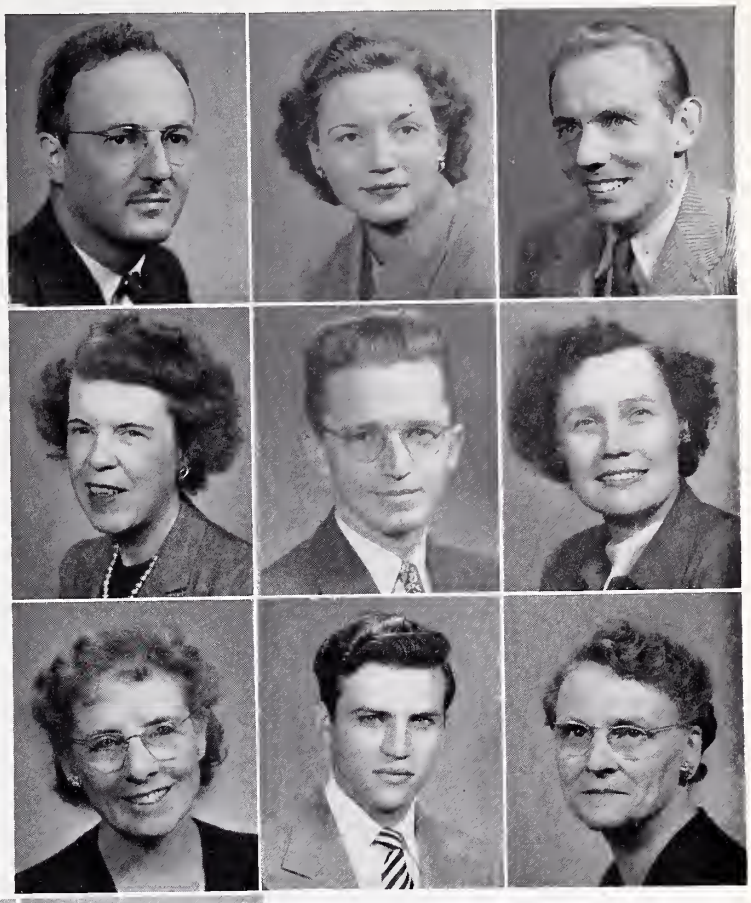

Row 4 (left to right)
Claude C. Pinney, Professor of Piano and Organ, Mus. B.
Florence Quilling, Professor of Home Economics, B.S., M.A.
Mrs. Ruby Erwin, Assistont Professor of Home Economics, B.E., M.A.
William H. Heinmiller, Professor of Social Science, A.B., A.M.

Row 5 (left to right)
Violet Bergquist, Assistont Professor of Sponish B.A., M.A.
Poul Schach, Professor of Germon
B.A., M.A., Ph.D.
Mrs. Helen Reese Luntz, Professor of Romonce Languoges, B.A., M.A., Ph.D.
Annette Sicre, Professor of Romonce Languages, Brevet Elementaire, Brevet Superieur, Certificate d'optitude Pedagogique, Diplome d'art decorotiv

Row 6 (left to right)
Mary Anice Seybold, Professor of Mathematics, B.A., M.A., Ph.D.
Carl J. Cardin, Professor of Engineering Science, M.E., M.S.
Herbert Beck, Assistant Professor of Mathematics B.S.
Allen D. Page, Assistant Professor of Physics, B.A., M.A.

SENIOR CLASS

Sauntering about campus in straw hats, the seniors have had a good time together their last year at NCC. The straw-hat distinctions, for both fellows and girls, were seen mostly on the warmer days, but the seniors themselves were ever-present.

A weiner roast and square dancing were the big events of the first semester for the Class of '51. The last semester was spent working hard to make the College Day play a success—playing hard on Senior "ditch day"—a special occasion, for this year it was we who crowded into the cars which lined in front of chapel bound for an unknown destination. Our last semester, too, brought the Jr.-Sr. Banquet which is a memory which we shall always hold. The arrival of these events, however, meant that our college days were nearing their end—nearing the day—the day which was our very own—June 4—when we walked the familiar aisle of Pfeiffer Hall for our hard-earned diplomas.

SENIOR CLASS OFFICERS

Back Row, Left to Right: B. Schmidt, Treas.; D. Koten, V. Pres.; Tietz, Pres. Front Row: Irwin, Women's Rep.; Germanotta, Men's Rep.; Ritzman, Sec.

WILLARD ALBERTUS
Prairie du Sac, Wisconsin
"Wonderful Guy"

HOWARD ALLEN
Fond du Lac, Wisconsin
"Prince Charming"

LOUISE AMUNDSON
Norcross, Minnesota
"Golden Earrings"

KENNETH ASKEW
Detroit, Michigan
"Fine and Dandy"

JAMES BERG
Neenah, Wisconsin
"Such Is My Love"

EILEEN BERTZ
Fond du Lac, Wisconsin
"Stardust"

KENNETH BIERMA
Redlands, California
"California, Here I come"

ROBERT BIRR
Oconto Falls, Wisconsin
"Your Smiles"

CAROL BJORKMAN
Hinsdale, Illinois
"I'd Like To Know You Better"

RALPH BLESSMAN
South Haven, Michigan
"Tenderly"

ALAN BLOTCH
Mendota, Illinois
"Our Gang"

JAMES BLOY
West DePere, Wisconsin
"Artists Life"

Class of 1951

Class of 1951

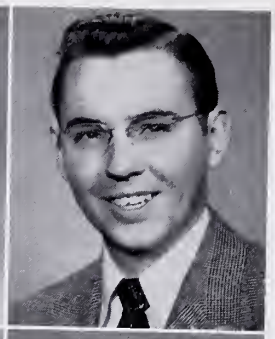

LYDIA BOOKER
Lisbon Falls, Maine
"Friendship"

ROBERT BRECKMAN
Wheaton, Illinois
"Pal-O-Mine"

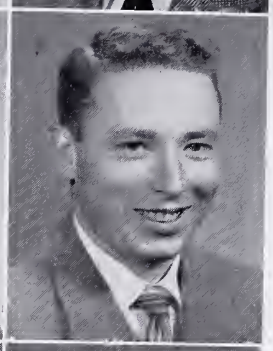

VERLA RUTH BUNSE
Cosby, Missouri
"Bluebird of Happiness"

RONALD BURKHOLDER
Wheaton, Illinois
"Till Then"

RICHARD CLAUS
Ottawa, Illinois
"Don't Fence Me In"

ZELMA JEAN CROSBY
Naperville, Illinois
"Of Thee I Sing"

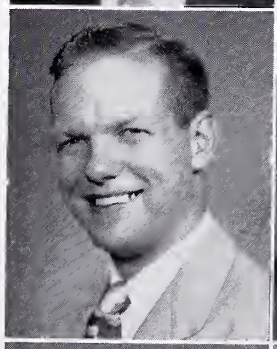

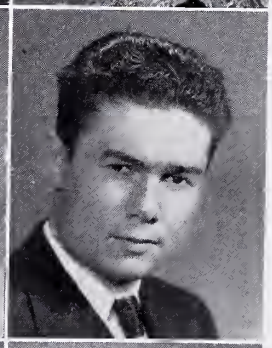

JOHN CROTSER
Three Rivers, Michigan
"My Happiness"

DEAN DALRYMPLE
Crystal Lake, Illinois
"McNamara's Band"

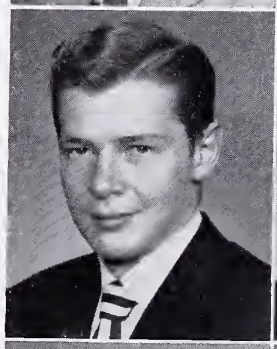

JOHN DENNIS
Adrian, Michigan
"Hip-Hip Hooray"

DORIS DIEWALL
Rockfield, Wisconsin
"Quick Silver"

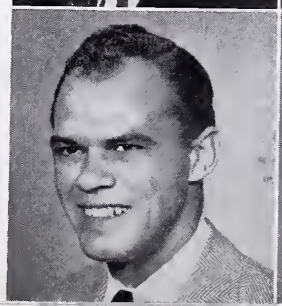

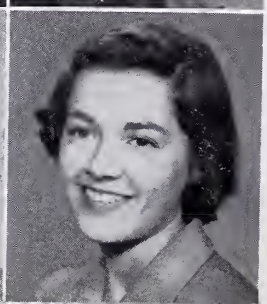

EDWARD DUSEK
Berwyn, Illinois
"Here And There"

PHYLLIS EBINGER
Oswego, Illinois
"Beautiful Lady"

WARREN EBINGER
Oswego, Illinois
"A-N-G-E-L Spells Mary"

MIRIUM EICHELKRAUT
Ottawa, Illinois
"In A World Of My Own"

DOROTHY EMHOLTZ
Osseo, Minnesota
"Just The Way You Are"

MARY BETH ERDMAN
Milwaukee, Wisconsin
"Moonlight and Roses"

MARY FAIRBANK
Glen Ellyn, Illinois
"Sophisticated Lady"

LAWRENCE FEAVER
Marion, Ohio
"Sentimental Gentleman"

GORDON FENNER
Naperville, Illinois
"Say, Daddy"

SHIRLEY FOSTER
Louisville, Kentucky
"Sentimental Me"

LORRAINE FRANK
Racine, Wisconsin
"I'll See You In My Dreams"

JACKELYN FREEMAN
Glen Ellyn, Illinois
"Celito Lindo"

DANTE GERMANOTTA
Racine, Wisconsin
"Lucky, Lucky, Lucky Me"

WARREN GIERE
Big Stone City, South Dakota
"Young Man With A Horn"

Class of 1951

Class of 1951

CHARLOTTE GRANTMAN
Lomira, Wisconsin
"Artistry and Rhythm"

LEONARD GROAT
Naperville, Illinois
"That's My Desire"

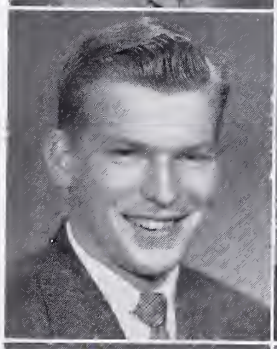

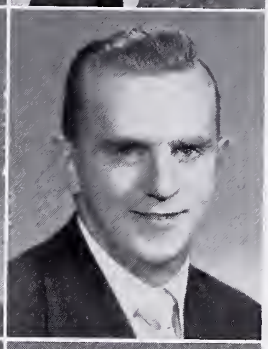

LYNN HAGEMAN
Ithaca, Nebraska
"Peaceful Pastures"

WILLIAM HAMMOND
Armada, Michigan
"Action and Reaction"

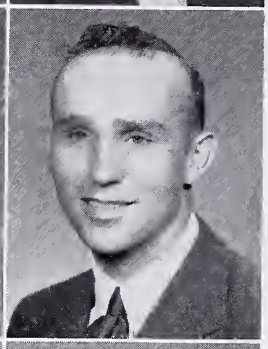

RAMONA HEIDENREICH
Stockton, Illinois
"Serenade"

EDWARD HEYER
Hinckley, Illinois
"Among My Souvenirs"

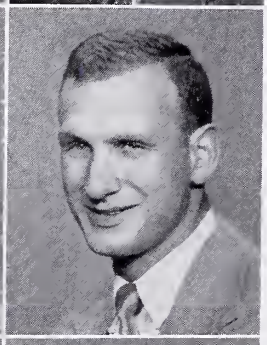

HELEN HITT
Alma, Wisconsin
"Happy Memories"

LEO HOFFMAN
Elkhart, Indiana
"Daddy's Little Girl"

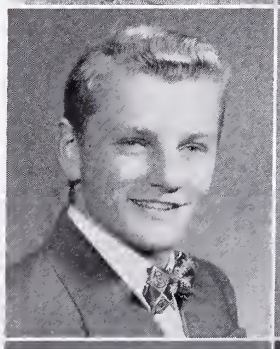

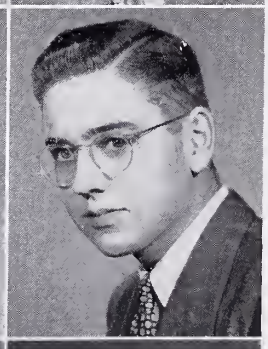

MILTON HONEL
Cicero, Illinois
"Orange Colored Sky"

JAMES HOOK
Bluffton, Indiana
"I Would Be True"

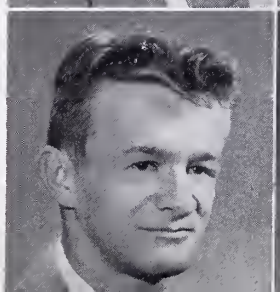

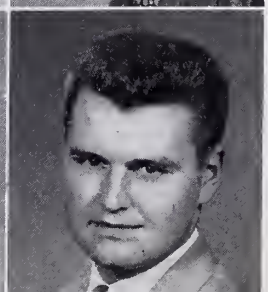

DONALD HOPKINS
Chicago, Illinois
"Tea For Two"

RALPH HUTH
Seymour, Wisconsin
"I'll Buy That Dream"

BARBARA IRWIN
Ottawa, Illinois
"Peg-O-My Heart"

ALFREDA JACKSON
Ashland, Ohio
"Kitten On The Keys"

MARGARET JAMESON
Ottawa, Illinois
"Hair Of Gold, Eyes Of Blue"

ROY JOHNSON
Elgin, Illinois
"Sweet Mystery Of Life"

HERBERT JORDON
Milwaukee, Wisconsin
"Requestfully Yours"

JOYCE KELLER
Sleepy Eye, Minnesota
"Stars In Her Eyes"

THOMAS KENNEDY
Plainfield, Illinois
"My Baby Said Yes"

ELAINE KERN
Hartford, Wisconsin
"Three Little Words"

MARY KIDDER
Elkhart, Indiana
"Home In Indiana"

DON KINNEY
Ludington, Michigan
"Everything Happens To Me"

CALVIN KIRCHMAN
Algonquin, Illinois
"Thinking Of You"

JACK KLINGBEIL
Naperville, Illinois
"Calm As The Night"

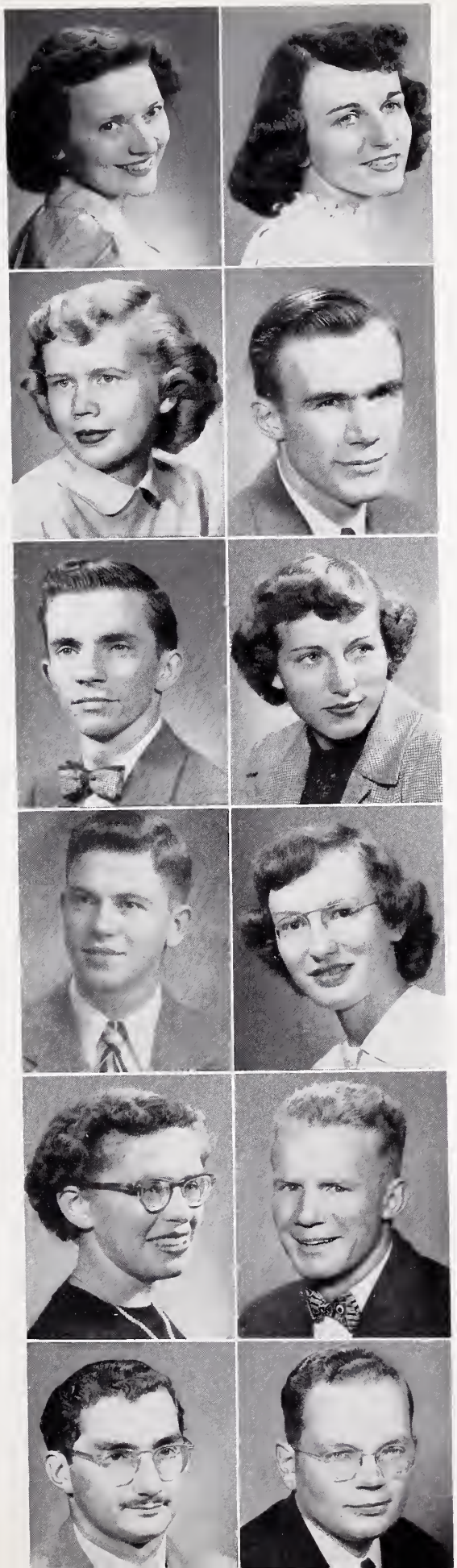

Class of 1951

Class of 1951

FAY KNOLL
Atlanta, Georgia
"Personality"

ROBERT KOENITZER
Wauwatosa, Wisconsin
"Carefree"

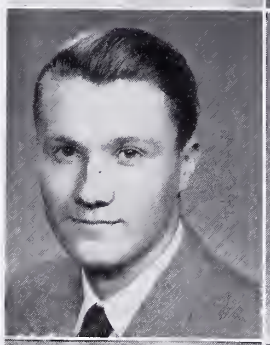

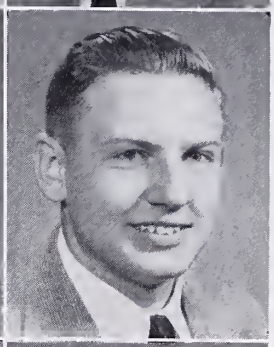

DON KOTEN
Naperville, Illinois
"My Buddy"

RICHARD KOTIK
Chicago, Illinois
"I Could Write A Book"

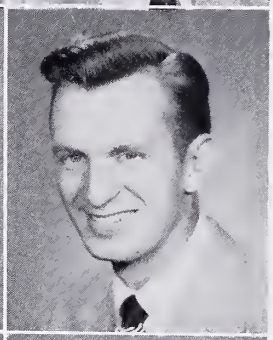

DONALD LAHR
Racine, Wisconsin
"That Certain Party"

WILLIAM LANGREDER
Lombard, Illinois
"There Must Be A Way"

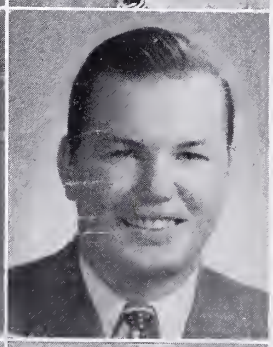

JANET LEDERMAN
Brodhead, Wisconsin
"Nevertheless"

ALOYSIUS MAJSZAK
Harvey, Illinois
"SO Tired"

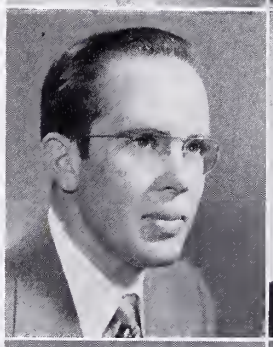

GEORGE MARTIN
Naperville, Illinois
"Smiling Thru"

ROBERT MEISER
Glen Ellyn, Illinois
"I'll Take You Home Kathleen"

VICTOR MENTLEY
Defiance, Ohio
"Life Is So Peculiar"

BETTY LU MENZEL
Glen Ellyn, Illinois
"Forever And Ever"

DELBERT MEYER
Elk Mound, Wisconsin
"Footloose And Fancy Free"

MARCIA MEYER
Chicago, Illinois
"Blue Eyes"

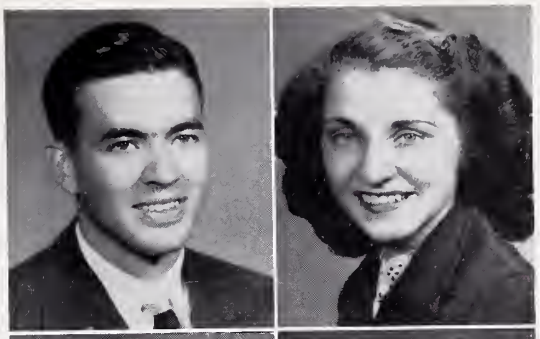

GLENN MILLER
Waseca, Minnesota
"I Promise You"

MARY HELEN MILLER
Skokie, Illinois
"My Bill"

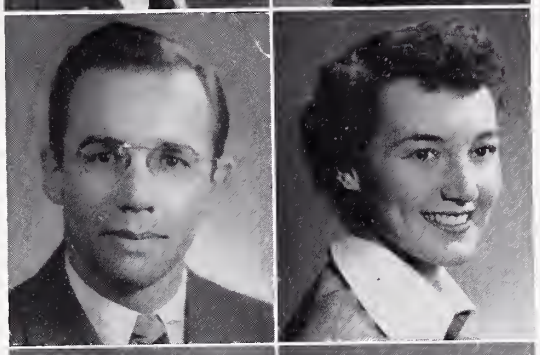

RUSSELL MILLER
Juda, Wisconsin
"Constantly"

GERTRUDE NACHBAUR
Grand Island, New York
"Cheesecake"

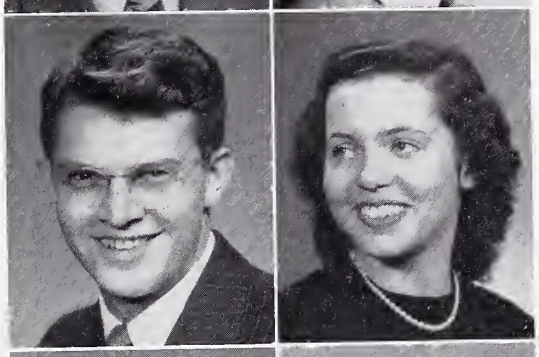

HARVEY NEUMAN
Chicago, Illinois
"Humoresque"

SHIRLEY NEWTON
Hinsdale, Illinois
"Be My Love"

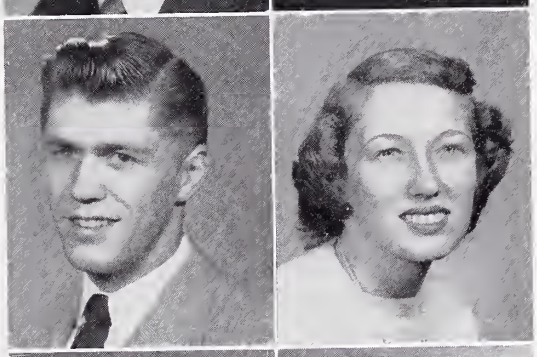

RAY NOERENBERG
Ithaca, Nebraska
"Enjoy Yourself"

KARL NOLTEMEIER
Freeport, Illinois
"He's A Jolly Good Fellow"

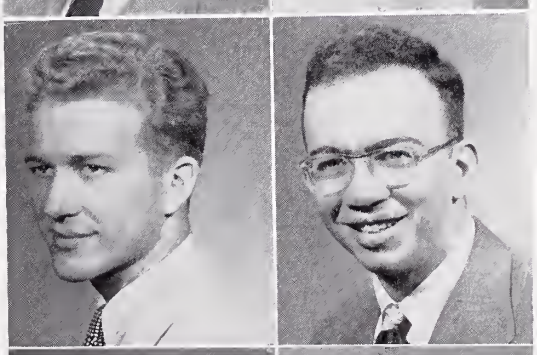

DOROTHY O'NEILL
Chicago, Illinois
"Moonlight Becomes You"

DONALD OTTON
Oak Park, Illinois
"Little Lulu"

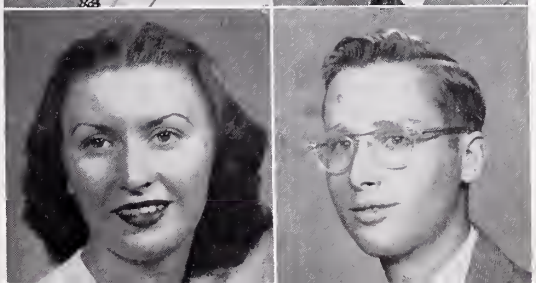

Class of 1951

Class of 1951

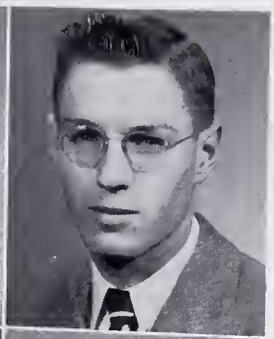

PHYLLIS OVERMIER
Upper Sandusky, Ohio
"Sweethearts"

ROBERT OVERMIER
Upper Sandusky, Ohio
"Sweethearts"

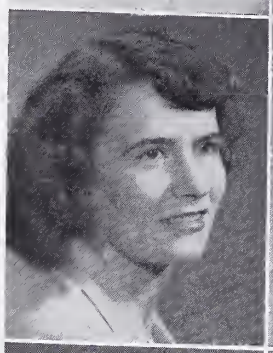
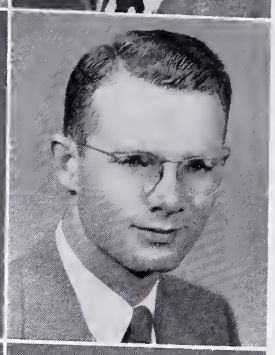

CAROL PASSOW
Dodge, Wisconsin
"Dream"

GEORGE PEICHL
Jefferson, Wisconsin
"Music Maestro, Please"

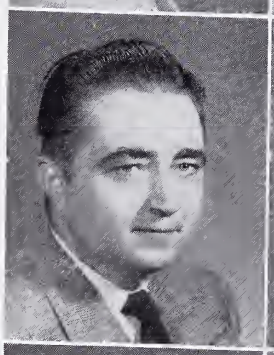

HENRY PITNER
Berwyn, Illinois
"Maybe"

RAY POLIVKA
Brookfield, Illinois
"Accordion King"

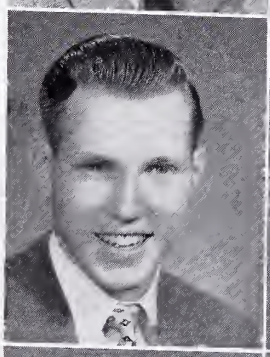
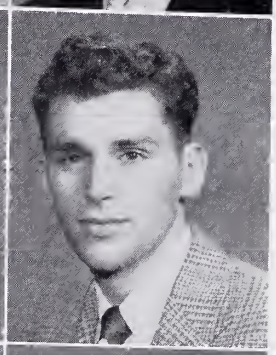

MICHAEL POPE
Glen Ellyn, Illinois
"Mr. Touchdown"

RICHARD POWELSON
Aurora, Illjnois
"Here And There"

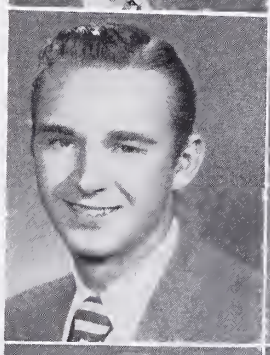
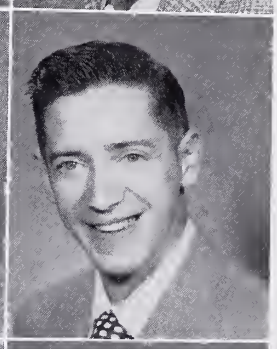

ARTHUR RAWERS
Lyons, Illinois
"I'll Get By"

ROLAND RIED
Chicago, Illinois
"Confess"

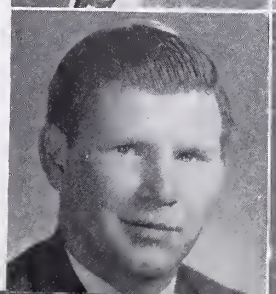

THEODORE REIDT
Hillsboro, New Hampshire
"On A Picnic"

JACK REPKE
South Bend, Indiana
"I'll Always Love You"

PATRICIA RITSEMA
Sebewaing, Michigan
"Patricia, My Darling"

MARY RITZMAN
Reading, Pennsylvania
"Sweet and Lovely"

BRUCE ROGERS
Downers Grove, Illinois
"Elaine"

REUBEN RUSCH
Reedsville, Wisconsin
"I'll Know"

BOB SALATA
Lisle, Illinois
"Home Sweet Home"

HAROLD SCHAEFER
Barrington, Illinois
"In My Fordsmobile"

ELIZABETH SCHMIDT
Seymour, Wisconsin
"Rainbow Gal"

WILLIAM SCHMIDT
Seymour, Wisconsin
"Old Man River"

JOHN SCOTT
Plainfield, Illinois
"Tell Me Why"

WILLIAM SEITH
Vermilion, Ohio
"Can't We Talk It Over"

WILLIAM SENN
Loveland, Colorado
"I'd Love To Be In Loveland"

ROSS SHOGER
Oswego, Illinois
"High On The List"

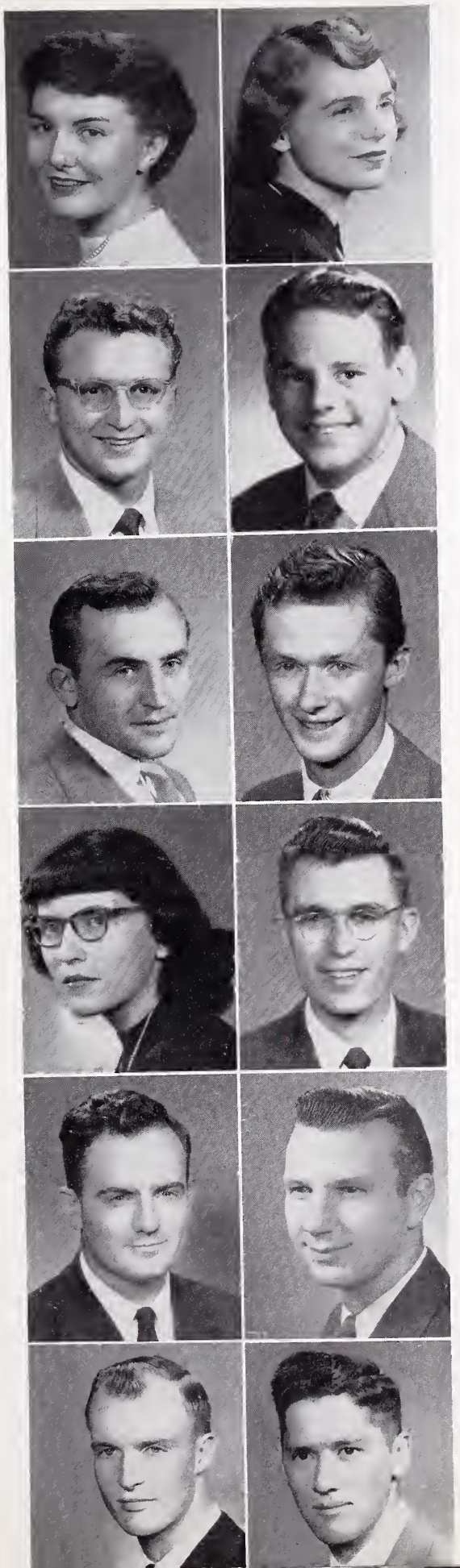

Class of 1951

Class of 1951

JAMES SIMONSEN
Racine, Wisconsin
"My Ideal"

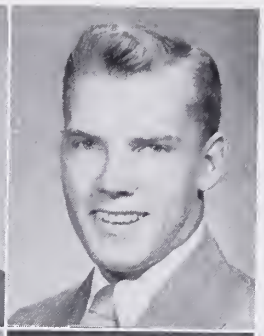

DONALD SPONG
Minneapolis, Minnesota
"Nature Boy"

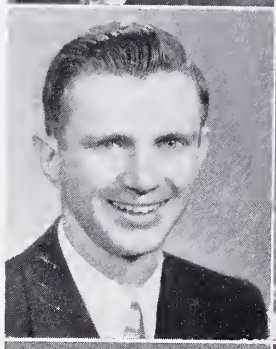

KENNETH STRACHAN
Naperville, Illinois
"Vagabond Shoes"

RACHEL TATE
Downers Grove, Illinois
"Canadian Capers"

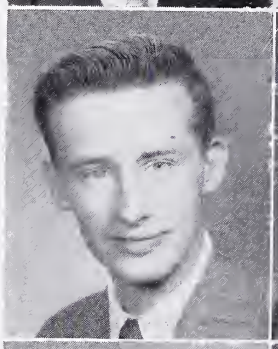

MYRON TAYLOR
Marion, Ohio
"Gotta Be This or That"

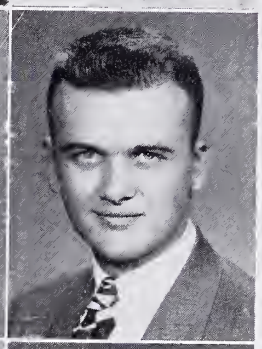

RALPH TERRY
Naperville, Illinois
"Because"

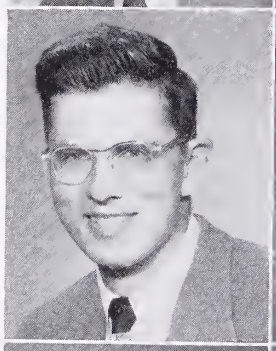

PAUL THEDE
Fairmont, Minnesota
"There's Joy In Every Day"

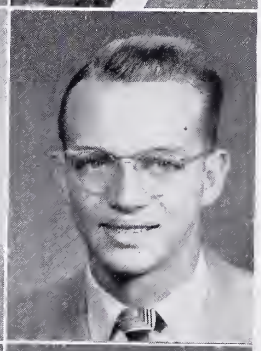

ELTON TIETZ
Detroit, Michigan
"Stout Hearted Man"

MARY TIMM
Monroe, Wisconsin
"Always"

VIOLA TRAUTMAN
Appleton, Wisconsin
"My Devotion"

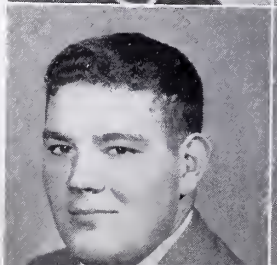

RICHARD UPHOFF
Downers Grove, Illinois
"Life Is Ted-jus"

MAURICE VAN LANINGHAM
Long Beach, California
"Westward Way"

DALE VOSS
Freeport, Illinois
"Memories"

HOPE WAHLIN
Oak Park, Illinois
"Dark Eyes"

DARLENE WECK
Elgin, Illinois
"A Little Bit Independent"

ROBERT WELDY
Elkhart, Indiana
"My Hero"

ROBERT WENDT
La Crescent, Minnesota
"That's For Me"

LESTER WETZSTEIN
Waseca, Minnesota
"Semper Paratus"

MARILYNN WHITMAN
Upper Sandusky, Ohio
"Honey Bun"

SHIRLEY WUERTZ
Wichita, Kansas
"Sunflower"

BEVERLY ZAININGER
Naperville, Illinois
"Oh, You Beautiful Doll"

DALE ZIMDARS
Denmark, Wisconsin
"Scholastically Inclined"

WILLIAM ZUKE
Chicago, Illinois
"Once In A While"

JOHN BORSACK
Westfield, Wisconsin
"Bell Bottom Trousers"

Class of 1951

Class of 1951

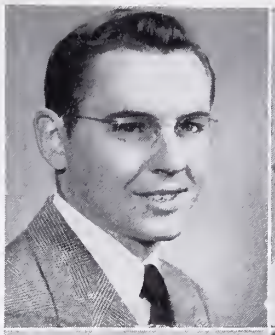

ROBERT BRECKMAN
Wheaton, Illinois
"Pal-O-Mine"

LEOTA BUSS
Holton, Kansas
"Miss You"

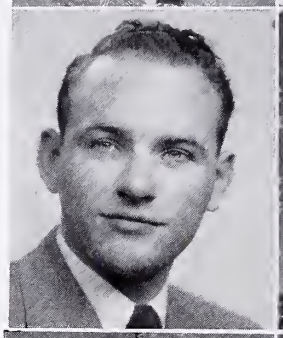

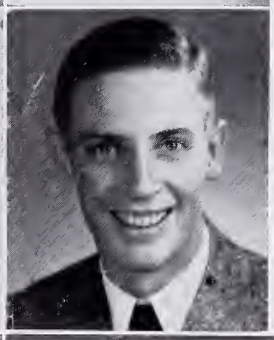

MARVIN CORNWALL
Aurora, Illinois
"Holiday For Strings"

JACK HOFFMAN
Rockford, Illinois
"Music Maker"

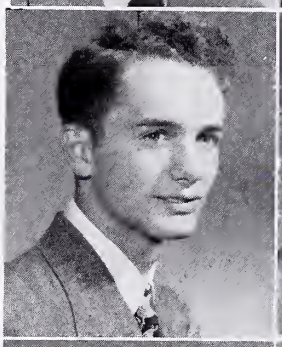

KENNETH BRONS
Villa Park, Illinois
"Onesy-Twosy"

JAMES KNAPP
Beloit, Wisconsin
"Use Your Imagination"

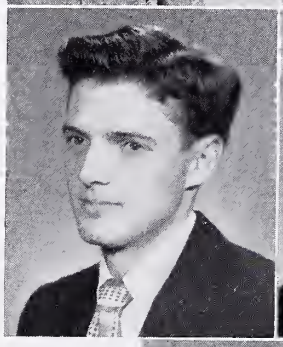

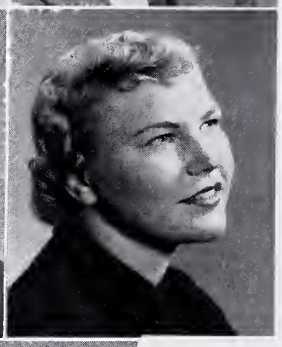

JACK KOTEN
Indianapolis, Indiana
"He's So Nice"

LAVONNE KREMER
Linton, North Dakota
"Easter Parade"

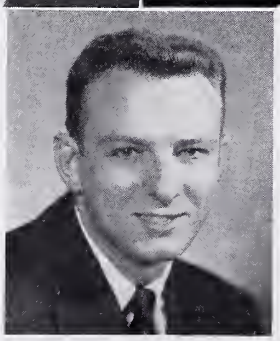

TOM SCHILLING
Wauwatosa, Wisconsin
"Lover"

SENIORS NOT PICTURED

Lorna Adelman
James Briggs
Norman Christman
Frank Cuda
Arnold Ettenhofer
Gerald Fay
James Flynn
Ruth Gardner
Elaine Shuler Giere
William Guither
Robert Harper
Robert Jones
Edward Jurzyna
Raymond Kadlec
William Kline
Joseph Krupka
Robert Lalinsky
Oscar Larson
Ronald Lauth
Joanne Lawrence
Robert Lukas
David Matzke
James Panoch
Harold Radic
Don Rush
George Schwartz
Jarold Sobehrad
Richard Somrek
John Steele
John Stevens
Warren Vodak
William Wilt
Earl Witty

JUNIOR CLASS

"Going Places" the Class of '52 first pulled together as a unit when some scoundrel burned down our freshman bonfire during chapel the Friday before Homecoming. The spark of class spirit ignited that day and the fire has been spreading ever since.

The junior class is known for its hospitality, and rarely is a party thrown without the familiar slogan "everyone invited". An all-school sports party sparked the advance this year, followed by the "Battle of the Sexes" and the Junior-Senior banquet.

Serving the class were: Tom Moore, president; Dick Schloerb, vice-president; Liz Gatz, treasurer; Ruth Bauserman, secretary; Ruth Johnson, women's representative; and John Adams, men's representative.

JUNIOR CLASS OFFICERS

Standing, Left to Right: Gatz, Treas.; Moore, Pres.; R. Johnson, Women's Rep.; Bauserman, Sec.; Schloerb, V.-Pres.
Seated: Adams, Men's Rep.

Juniors

ROW 1 Jahn Adams	Lorna Adelmann	John Alford	Thomas Archer	Charles Attig
ROW 2 Dwaine Barger	Ruth Bauserman	James Bingle	Ruby Bahm	Mary Bomberger
ROW 3 William Bradish	Charles Bueche	Robert Carhart	Norman Christman	Barbara Clawsan
ROW 4 Nova Cabb	Warren Cooper	Lawrence Drum	Nancy Dudley	Sanford Dunning
ROW 5 Alvin Eastman	Elizabeth Elliat	Kathleen Ellis	Jahn Engstrom	Alice Fairbank

ROW 1 William Findley	Dorothy Foose	Marilyn Francis	Geraldine Eshleman	Elizabeth Gatz
ROW 2 Hope Gauerke	Ruth Gloss	Barbara Griffith	William Guither	Richard Hawthorne
ROW 3 Robert Hayes	Douglas Hedden	Reinhold Heinrich	Robert R. Heinrich	Joyce Heinzman
ROW 4 Mervin Hess	John Hey	Harold Hill	Gerhard Hoffman	Marilyn Hoover
ROW 5 Patricia Hostetler	Charles Hunter	Doris Ickes	Ruth Johnson	Lilburne Kaiser

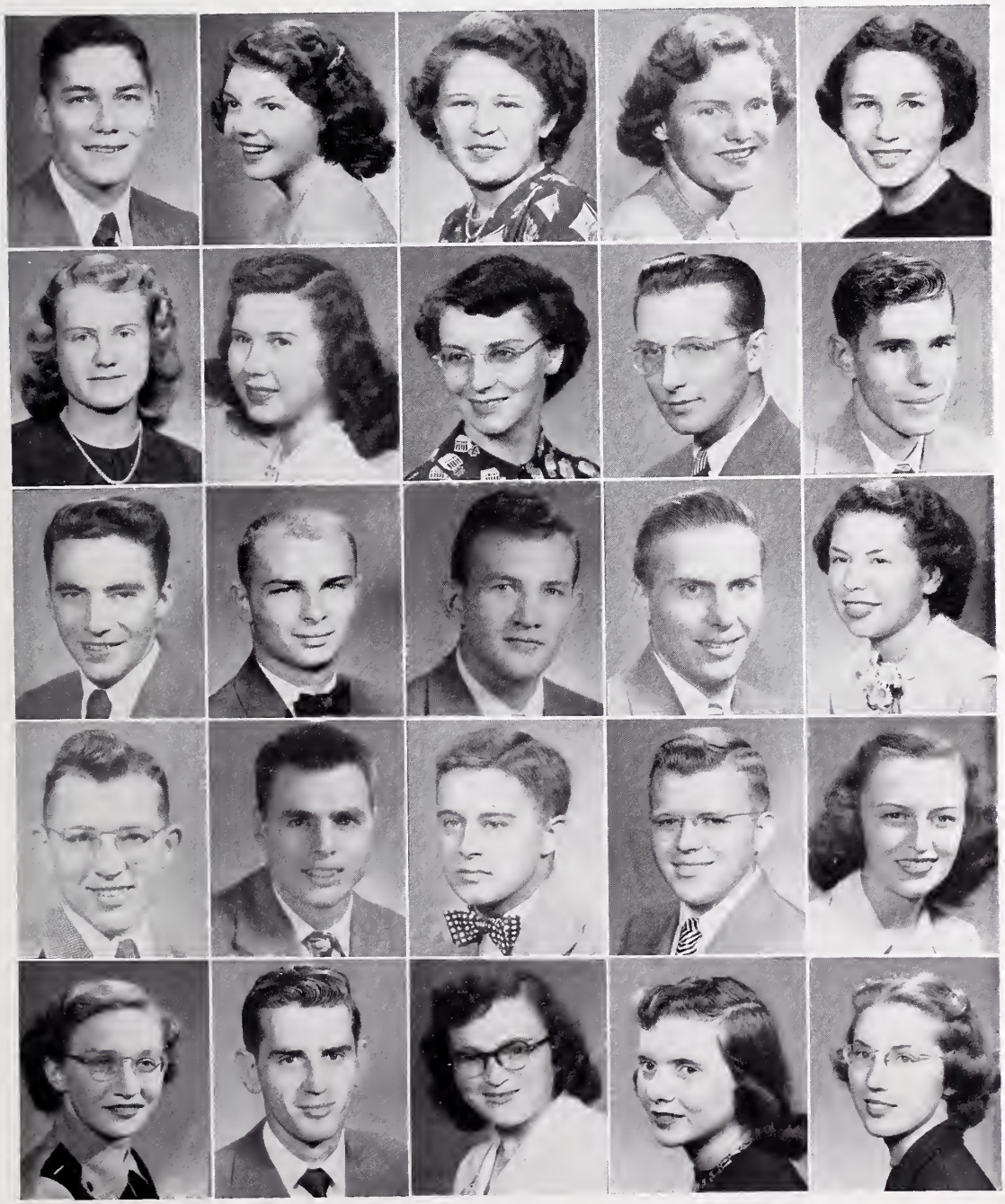

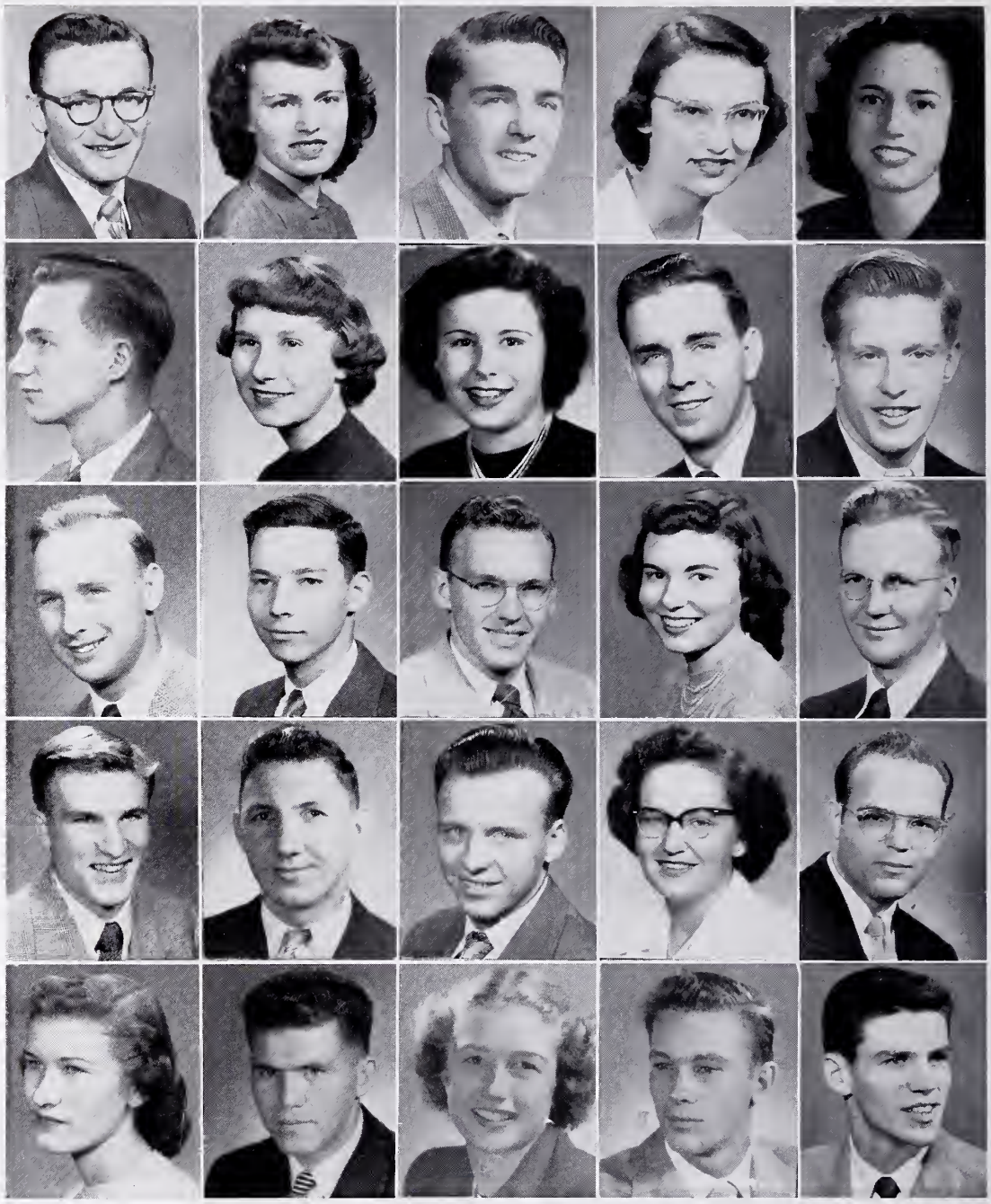

ROW 1
James Keen | Griselda Ketterling | Don Kliphardt | Marilyn Koeller | Dorothy Kouba

ROW 2
Gordon Krunnfusz | Susan Lahr | Constance Langher | Carl Lemna | Edwin Liedtke

ROW 3
Gerard Lindgren | William Livernash | Gordon Mahnke | Louise Mast | Curtis Mathison

ROW 4
Duane Mehn | Donald Mielke | Leonard Meyer | Dorothy Miller | Thomas P. Moore

ROW 5
Mary Helen Naffziger | Robert Morauski | Bonnie Neuenberg | Duane Neuenberg | Lester Otto

ROW 1 Audrey Parker	Harold Pletcher	Doris Pratt	Charles Price	John Quinlan
ROW 2 Sylvia Rilling	Phyllis Roeder	Vernon Schaefer	Richard Schark	Marilyn Schneider
ROW 3 Richard Schloerb	Faith Schule	Bruce Shaughnessy	Theodore Snider	Mildred Spleithoff
ROW 4 Elmer Sundby	John Toomire	Helen Unger	Keith Vincent	David Waterhouse
ROW 5 Charles Wellnitz	Lois Wunsch	Gloria Zietlow	Benjamin Zimdars	Eleanor Zimmerman
ROW 6 Gordon Krunnfusz	Andris Lamberts	Lois Miller	Carolyn Williams	

SOPHOMORES

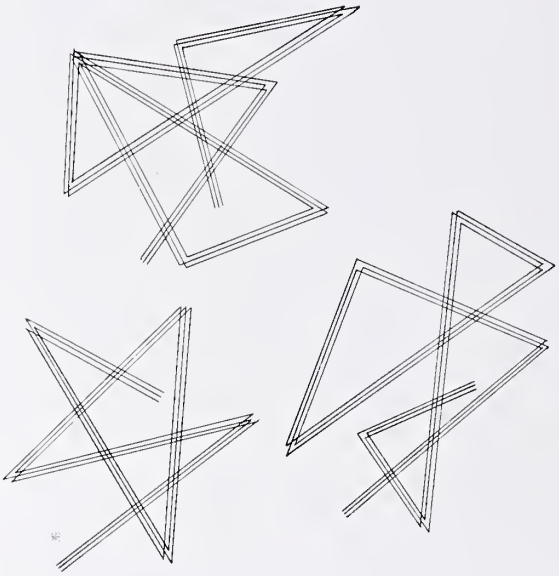

The Class of '53 inaugurated many new precedents this year. Among them were the Sophomore bulletin board and the suggestion box. These innovations were helpful in integrating the class and gave everyone a voice in what was to be done. Then, too, a Frosh-Soph banquet and a class distinction were other new ideas suggested for the year. Of course, the class sponsored events such as a hay ride and an all-school party.

Leading the class in these activities were Paul Schwab, president; Truman Stehr, vice-president; Marguerite Veh, secretary; Alice Davis, treasurer; Doug St. Angelo, men's representative; and Martha Beed, women's representative.

SOPHOMORE CLASS OFFICERS

Back Row, Left to Right: Stehr, V.-Pres.; St. Angelo, Men's Rep.; Schwab, Pres.
Front Row: Veh, Sec.; Beed, Women's Rep.; A. Davis, Treas.

ROW 1

Joyce Anderson, Janette Bean, Martha Beed, John Beidelman

ROW 2

Marilyn Bender, Phyllis Blythe, Dorothy Bowell, Marvin Brickert, Eleanor Byas, Robert Craig

ROW 3

Alyce Davis, Helen Dresser, John Dunham, Irma Enzi, Gudrun Erickson, Paul Erickson

ROW 4

William Fay, Miriam Felberg, Otto Flachsmann, Carol Flugum, Forrest Grossman, Miriam Getz

ROW 5

Jean Gillett, Frank Gloss, Verlyn Harr, Ruth Ann Haist, George Hanosh, Leila Harrer

ROW 1 Robert I. Heinrich	Donald Holck	Jone Hooton	Helen Hower	
ROW 2 Irvine Huber	Betty Jocobson	Richard Johns	Jomes Kerr	Clarence Knoespel
ROW 3 A. William Kohlmon	Mary Kolze	Donald Ladd	Mylo Londis	Jomes Lenz
ROW 4 Byron Light	John Littlewood	Ruth Lord	Edword Lyon	Corol Momsen
ROW 5 Wilbur Mason	Gerald Mast	Joyce Mertz	Marilyn Meyer	Robert McCallister

ROW 1 Norman MacGregor	Joan Michiels	Norma Mundorff	Frederick Neiser	Mary O'Brien
ROW 2 Helen Oran	Marilyn Olson	Ruth Ouweneel	Violet Pal	Lois Passow
ROW 3 Audrey Rambow	Lee Rang	George Rausch	Shokrollah Reyhani	Lawrence Ross
ROW 4 Robert Rothrock	Edward Sargis	Lyndon Sawvell	Gene Schmidt	Paul Schwab
ROW 5 Nancy Scott	Donna Siemsen	Wilbur Silvernail	Douglas St. Angelo	Betty Staley

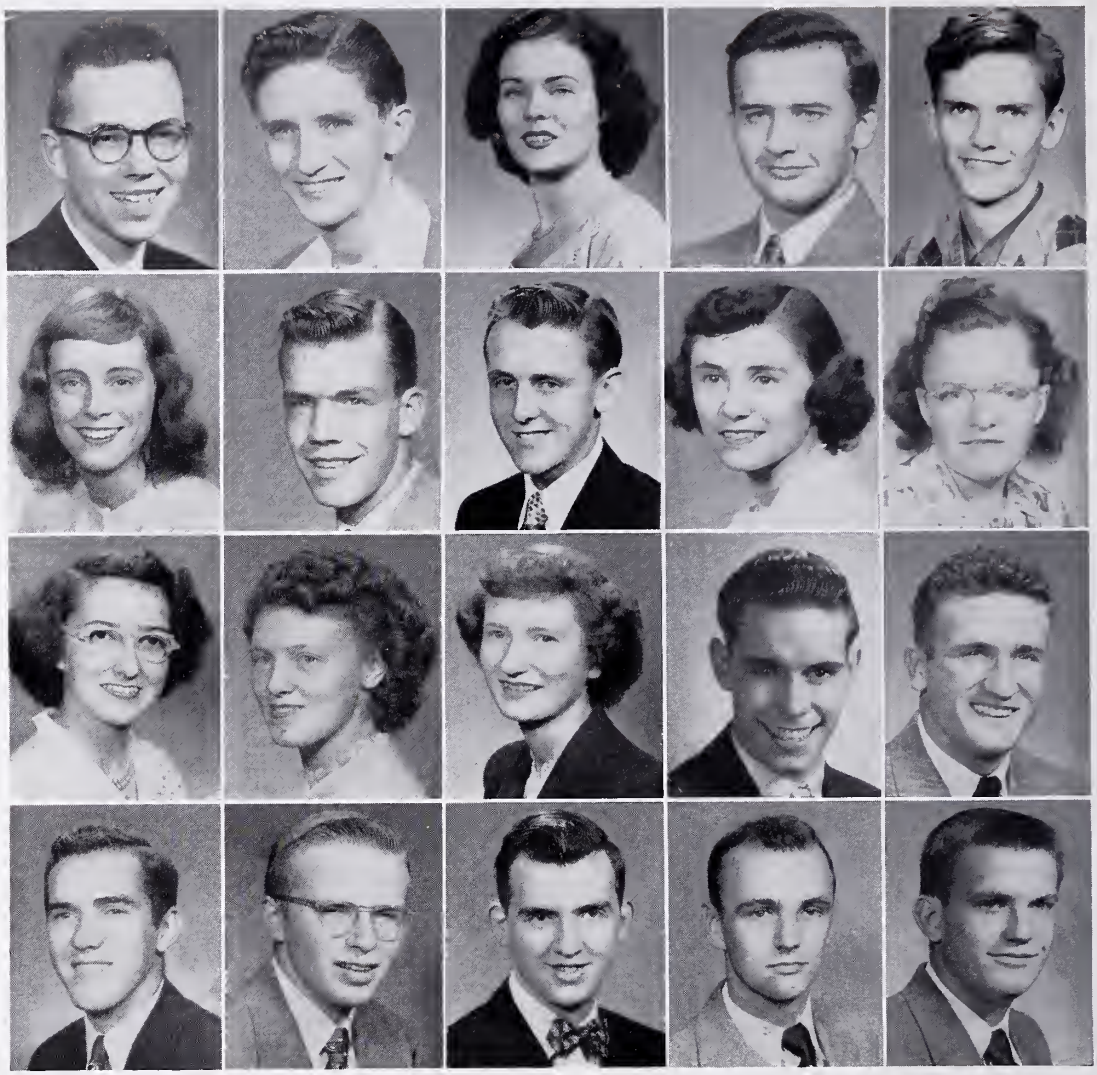

ROW 1 Jerry Stirtz	Robert Swanson	Barbara Terry	Donald Thinnes	Johnson Thompson
ROW 2 Sue Ann Toomire	Ronald Thoresen	Roger Ulrich	Marguerite Veh	Doris Wagner
ROW 3 Marilin Watson	Marian Wedd	Margeret Weiss	John Weldy	John Will
ROW 4 Kenneth Bender	Peter Jensen	Donald McLaughlin	Paul Schwab	William Wenzel

FRESHMEN

Campus big sisters and big brothers introduced us freshmen to North Central, but it took Woe Week to really unite the 236 individuals into a class. Anticipated mutual agony drew us into a group determined to have fun in the "deconceiting" process of Woe Week. And we did!

After a couple of months we knew each other well enough to elect our officers: Jim Harper, president; Lowell Bartel, vice-president, Pat Schneller, secretary; Elwood Berkompas, treasurer; Phyllis Parker, women's representative; and Don Seith, men's representative.

Later in the year we placed our green and white shield with those of the other classes and gained our place as a recognized class of North Central. The Class of 1954.

FRESHMAN CLASS OFFICERS

Left to Right: Bartel, V.-Pres.; Harper, Pres.; Berkompas, Treas.; Seith, Men's Rep.; Schneller, Sec.; P. Parker, Women's Rep.

Freshmen

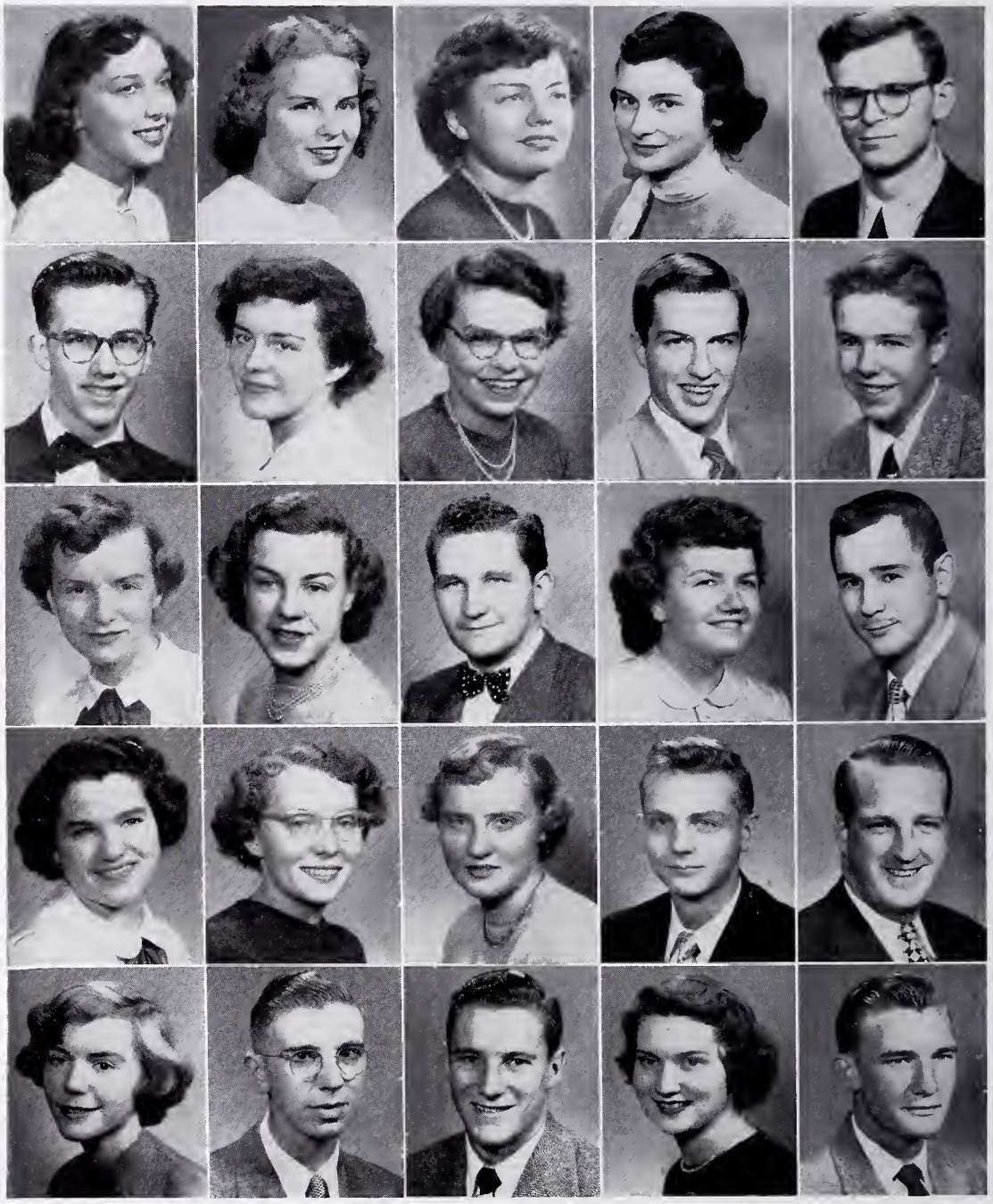

ROW 1 Bonnie Allds	Mary Lou Ash	Darlene Ax	Lynn Backus	Charles Barr
ROW 2 Lowell Bartel	Lorraine Barth	Marguerite Beck	Bruce Berg	Elwood Berkompas
ROW 3 Nancy Blotch	Marie Borsack	Ralph Cook	Norma Dancer	Delmonte Darby
ROW 4 Miriam Eppley	Lorraine Erickson	Marie Erickson	Edgar Filbey	Charles Fleck
ROW 5 Joanne Flock	Wayne Frank	Melvin Gabel	Lois Geffert	William Gossell

ROW 1 Ronald Gould	Betty Gruwell	Edward Gunderson	Gloria Harrison	Vera Harshman
ROW 2 Joe Henczel	Marcetta Hendershott	James Henry	George Herrick	Evelyn Hubbard
ROW 3 Dorothe Johnson	Anna Mae Kling	Geraldine Koelling	Elaine Kotik	Donna Kremer
ROW 4 Marilyn Kubly	Merton Lueptow	Wayne Lueptow	Marilyn Mack	Neil Marquart
ROW 5 Shige Masaki	Joanne McGrath	Lola McKinley	Joan Meyer	Maxine Meyer

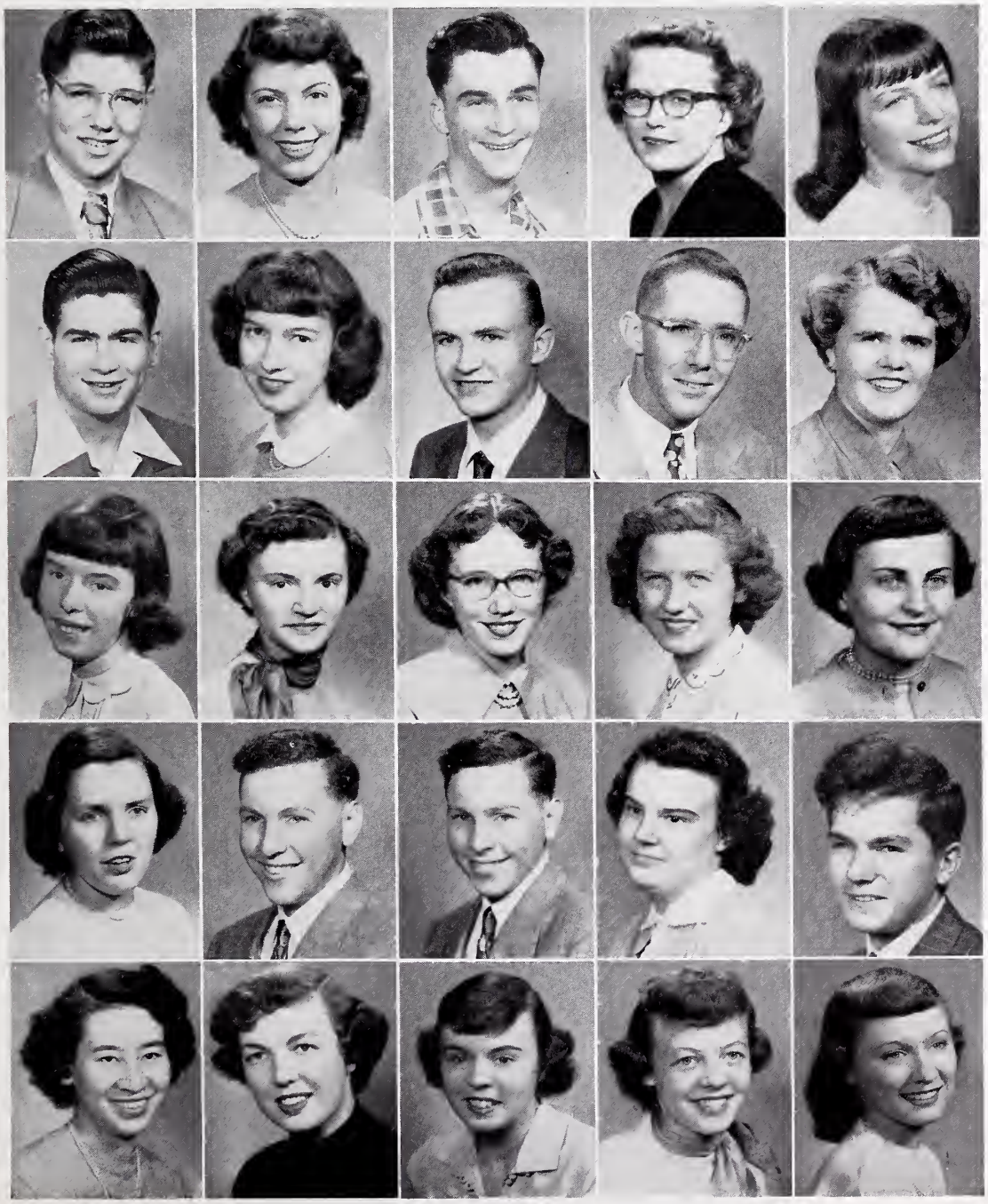

Freshmen

ROW 1 Richard Meyer	LeRoy Mielke	Marilyn Mielke	Wayne Mounsey	Constance Novotny
ROW 2 Lee Offutt	Norma Oppedahl	Phyllis Parker	Mildred Perkins	Donald Plocher
ROW 3 Carolyn Rein	Elizabeth Rigsby	Richard Roberts	Lois Roesti	LaVonne Sather
ROW 4 Marjorie Schafer	Kathleen Schmidt	Patricia Schneller	Mary Lee Schreiber	Donald Seith
ROW 5 Carl Silvernail	Stanley Skirmont	James Smelser	Georjean Sokup	Marlys Sonnenberg

ROW 1	Frances Steinacker	Carol Swalve	Evelyn Thomas	Valerie Uebele	Richard Voight
ROW 2	Donna Wadewitz	Richard Wadley	Mary Walker	Donna Walkes	Verlin Wandrey
ROW 3	John Wurtz	Norma Yackley	Helen Youngman	Evelyn Dee	Dale Esthus
ROW 4	Miriam Fettig	Robert Hahn	James Harper	Lois Henning	Dorothy Hoch
ROW 5	Richard Kolb	James Lambrecht	Lois Nelson	Don Neuman	Floyd Raspiller
ROW 6		Paul Schmidt	June Wagner	Ronald Wisthuff	

ORG

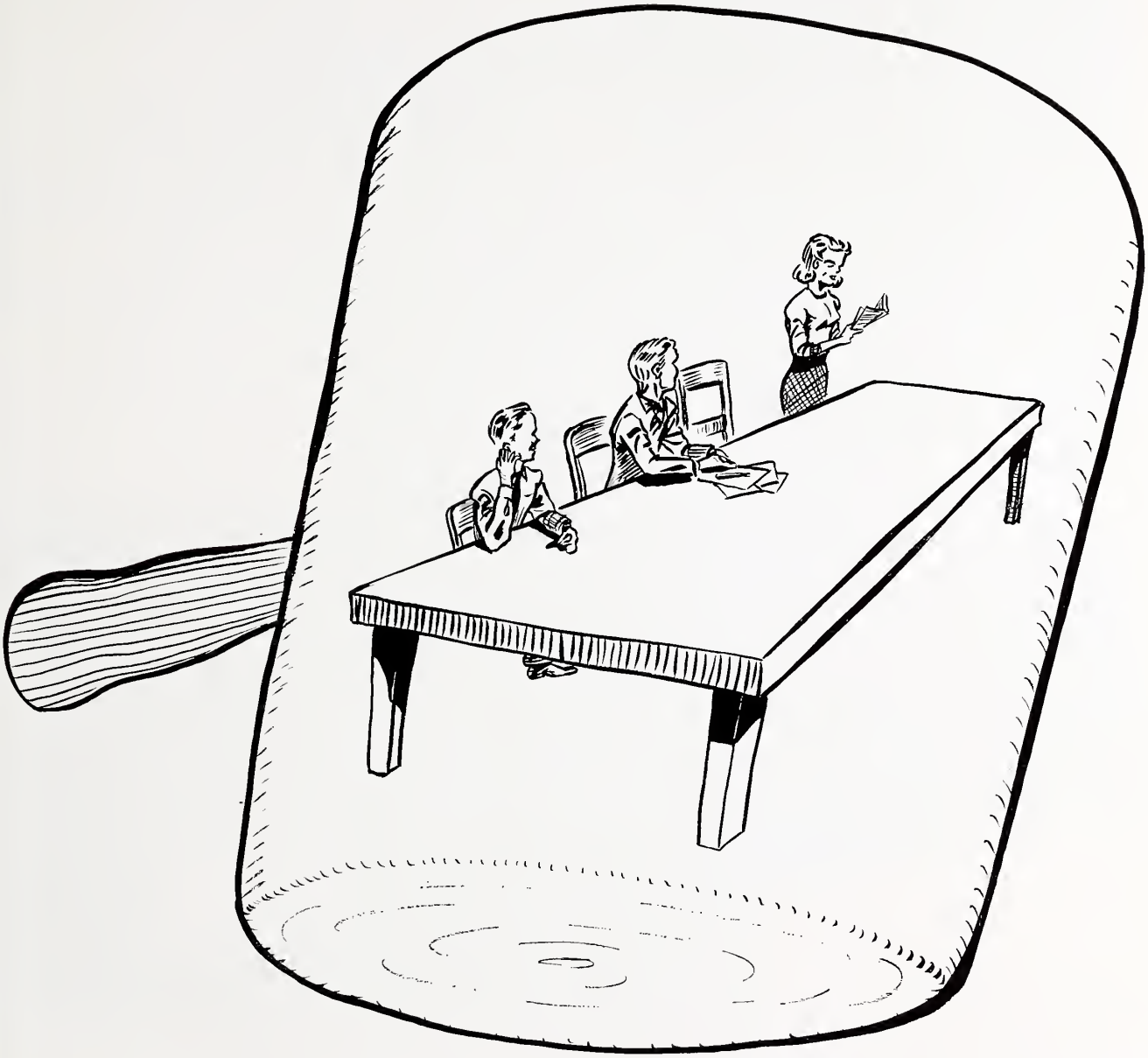

ANIZATIONS

Jim Simonsen

Student Body President

The President of the student body of N.C.C. who this year is Jim Simonsen, is elected each spring by the entire student body. Holding this high office, Jim, a senior also serves as president of the Student Council.

Hailing from Racine, Wisconsin and the last one in a family of four to graduate from N.C.C., he is majoring in physics and philosophy. Being active in student government for three years previously, this is a fitting climax for a man who has done much to further N.C.C. in all phases of college life.

Representatives At Large

Jim Keen

Trudy Nachbaur

To aid Jim in the performance of the many duties required are Trudy Nachbaur and Jim Keen, seniors who were elected last spring as representatives-at-large. Trudy represents Grand Island, New York while Juda, Wisconsin claims Jim.

After graduation Trudy plans to teach and do graduate work in education, Jim would like to do graduate work in speech and radio.

With their many other responsibilities with the Spectrum, Chronicle, Radio station, and N.S.A. they have been able to keep in contact with the needs of the men and women on campus during the year.

STUDENT COUNCIL

Standing, Left to Right: Koenitzer, St. Angelo, D. Koten, Keen, Germanotta, J. Koten, Adams, Sundby Bueche.

Seated: Polivka, Nachbaur, Irwin, Beed, R. Johnson, Trautman, Simonsen.

SOCIAL COMMITTEE

Back Row, Left to Right: Kerr, Attig, Schafer.

Front Row: Emholtz, Wunsch, Miss Tanner, Irwin, Miss Hargis, Foster.

THE STUDENT COUNCIL

North Central's Student Council functions in governing the activities of the students, in furthering understanding between students and the faculty and in cooperating with other schools.

Under the leadership of Jim Simonsen, the council is constituted by the representatives-at-large, the representatives of each of the four classes, of the Christian organizations, of the publications, athletic and forensic groups and of the faculty.

SOCIAL COMMITTEE

Offering a variety of activities, as square dancing, roller skating, a concert-lecture series, the Social Committee, composed of representatives from all the campus organizations, endeavors to meet the recreational needs of everyone on campus.

Student chairman of the Social Committee this year was Charles Attig and Miss Hargis was again the faculty advisor for the group.

Chronicle

JACK KOTEN
Editor

BILL SENN
Publisher

For the first time in the history of North Central, the College Chronicle has been rated "All-American", the highest rating given by the Associated Collegiate Press. This rating did not fall "out of an orange colored sky", but was the result of the hard work and creative genius of Editor-in-Chief, Jack Koten, who did a magnificent job; Publisher, Bill Senn, who kept the presses rolling; Managing Editor, Jerry Lindgren, who was in charge of make-up, and the writing of "A New Olympus", Society, Vonnie Kremer; Literary Editor, Ruth Johnson and a capable staff of 50.

This year's Chronicle featured many new columns designed to enlighten and entertain its readers. Among these were: Vonnie Kremer's "Social Swirl", a discussion of current magazine articles and other interesting subjects; and "Little Cracklings", containing everything from soup to nuts; Buzz Trautman's "Out of the Files", for those who like past history without searching in the depths of the library basement; Liz Gatz's "Weekend in Chicago", helpful for those who can muster up train fare, interesting for those who can't; Ed Heyer's "This Changing World" on important world events; Darlene Weck's "Pro and Con", in which students express their opinions on varied questions; and Gerry "Arch" Fay's "Out of Bounds", on miscellaneous sports items.

Another first for the Chronicle is the "Literary Magazine", put out under the direction of Ruth Johnson. This is a supplement containing literary works of North Central students and items on literature of interest to all. Also new this year was Dante Germanotta's classified ad section, a very useful contribution to the paper. Sports write-ups by Jack Dennis and Gerry Fay have been called the "best he's ever seen" by Coach Belding.

We might mention, too, the especially striking issues printed in green and pink paper.

Others who've made great contributions to the paper are; Nancy Blotch, who put in many hours as proofreader; Hank Strand, the Chronicle photographer; Marguerite Veh, who conducted the "Inquiring Reporter"; Ralph Muehl, who had the responsibility of distributing 1100 copies weekly as circulation manager; George Martin, who had charge of local advertising; Chuck Hunter, who was in charge of national advertising; and Dottie Emholtz, who kept the feminine members of the student body up on W.A.A. activities.

Left to Right: Martin, Senn, F. Johnson, Muehl.
Standing, Left to Right: R. Johnson, M. Meyer, J. Koten. Seated: V. Kremer, Lindgren.
Standing, Left to Right: Gatz, Schneller, Hitt, Jameson, Kerr, M. Bender, Mundorff, Kolze. Seated: Weck.
Standing, Left to Right: Erdman, Trautman, Buss, Veh, Unger, Elliott. Seated: Ritzel.
Standing, Left to Right: Reidt, G. Martin, Gruwell, M. Meyer. Front: Germanotta, Senn.
Standing, Left to Right: Pletcher, Colwell, Strand, Reidt. Seated: Fay, Emholtz, Dennis.

Spectrum

EILEEN BERTZ
Editor-in-chief

Another year passes, students come and go and another Spectrum is produced. Those who have helped by giving minutes or hours of time know what a tremendous amount of work goes into making up a yearbook, regardless of how large or small it may be. However, we the staff have enjoyed every minute of it, for our major calamities of the moment seem very funny as the months pass by; and we sincerely hope you will enjoy reading and re-reading your Spectrum in the years to come.

Financing a yearbook is never an easy task, but Trudy Nachbaur, Business Manager, accomplished miracles. Those who helped to make her accomplishment possible were many and to each we say "Thanks". Associate Editor, Dottie Emholtz always seemed to be there just when things needed an extra push, her ideas helped eliminate our "clamities".

To Joanne Lawrence, Literary Editor, goes bouquets for managing to do not only her job but helping others to fulfill theirs as well.

Helping to meet our mounting deadlines were our private "professionals", Dick Hawthorne and Bill Livernash. Special thanks and recognition must also be given Norm Christman, Art Editor; Vonnie Kremer, Class Editor; Joyce Keller, Women's Sports and Gerry Fay, Men's Sports Editor. Also Jim Harper, Jim Blakeslee, Hank Strand, Keith Griffith and others who helped with their photography abilities.

Then too, are the numerous people responsible for doing all those time-consuming and endless duties as—mounting, writing, proof reading, typing, re-writing and scavengering for those not yet posed snapshots.

To everyone I say "Thanks for all the help", without you the 1951 Spectrum would not have been possible. May you all have fun reading it!

DOTTIE EMHOLTZ
Associate Editor

TRUDY NACHBAUR
Business Manager

LITERARY

Seated: Wagner.
Left to Right: Walkes, Buss, Gabel, Jensen, Rawers, Griffith, Wuertz, Kling.

MOUNTING

Seated: Berkompas.
Left to Right: Livernash, Harper, Dennis, Gabel, Hawthorne.

EDITORS AND ASSISTANTS

Seated: Lawrence.
Left to Right: Livernash, Hawthorne, Kliphardt, Fay, Keller.

BUSINESS STAFF

Seated: Livernash.
Left to right: Harper, M. Meyer, Gruwell, Rein, Hendershott, M. Walker, Leiser.

PI GAMMA MU

Pi Gamma Mu, led this year by Mary Ritzman, Bill Schmidt, and Professor McGee, is a national Social Science honor society which encourages a scientific approach to the solution of social problems and fosters sympathy and understanding toward others. Their motto: Ye shall know the truth and the truth shall make you free.

Standing, Left to Right: W Schmidt, B. Zimdars.
Seated: Dr. Klass, Mrs. Dute, Ritzman, D. Lahr, Mr. Heinmiller, Dr. McGee.

SIGMA TAU DELTA

The Gamma Gamma Chapter of Sigma Tau Delta, National Honorary English Fraternity, has as its members English majors maintaining scholastic grades of B, who read and critically study the manuscripts—which they have submitted. The purpose of the organization is to further interest in reading and writing. Miss Wiley advised this year's officers who were: Leota Buss, Ruth Johnson, Betsy Erdman, Jack Koten.

Standing, Left to Right: P. Ebinger, Kidder, Haas, Langher, Taylor, Findley, J. Scott, Heyer.
Seated: P. Overmeier, Weck, Erdman, Miss Wiley, Buss, J. Koten, Bauserman.

SIGMA RHO GAMMA

Sigma Rho Gamma is the national honorary organization for those interested in music. Eligibility for membership to this organization is determined by participation in musical organizations and classes. A varied program was provided this year by the officers who were Charlotte Grantman, Jean Crosby, Curtis Mathison, Pat Hostetler.

Back Row, Left to right: J. Steele, Berkompas, Krunnfusz, T. Snider, Stirtz.
Middle Row: Schafer, Foose, Flugum, Landis, Ladd, Mr. Luntz.
Front Row: Crosby, C. Grantman, Mathison Hostetler.

PI KAPPA DELTA

Pi Kappa Delta is the honorary Forensic fraternity whose members are elected after participation and victory in a sufficient number of debates or oratory contests. The purpose of the group is to provide a stimulus to new students to develop their abilities in both oratory and debate.

Elmer Sundby served as president and Professor Oliver as advisor.

Back Row, Left to Right: Reid, Hoover, Sundby.
Front Row: Bauserman, J. Koten, Knoll.

BETA BETA BETA

This fraternity is limited to biology majors chosen on the basis of their scholarship and specific ability. The three Betas stand for "Balonas, Boudetase, and Boax" which means "an acorn, a little bird, and a fish"—thus including all phases of life.

Tri Beta sponsors and directs the Biology Club in the interest of carrying out their objectives; namely, development of sound scholarship, dissemination of scientific truth and promotion of research.

Back Row, Left to Right: Tietz, D. Meyer, Corretore, Schule, M. Miller, Foth, Langreder, Lukas
Front Row: Kirchman, Shoger, M. Meyer, Diewall, Dr. Eigenbrodt, Dr. Keck.

ALPHA PSI OMEGA

"On stage everyone"—a thunderous applause. "What a wonderful play!"

The Delta Epsilon Chapter of Alpha Psi Omega plays its part in the production of these plays, for it is a national honorary dramatic fraternity having for its purpose the establishing and maintaining of definite standards in acting and the production of plays.

Back Row, Left to Right: Kliphardt, Keen, J. Koten, Knoll, Foster, J. Steele, N. Scott, Dennis, M. Schneider, Giere, D. Lahr.
Front Row: McLaughlin, Bauserman, Hill.

HUMAN RELATIONS

The Human Relations Committee is a sub-committee of the Student Council. It seeks to aid students to better understand people from different races and cultures. It also publicizes to such students that North Central College is open to them

Left to Right: Booker, Adelman, Wendt, W. Silvernail, Littlewood.

STUDENT FINANCE BOARD

This organization, composed of students and faculty, is responsible for the administration of the Student Activity Fee. It finances the Spectrum, Chronicle, and Cardinal, as well as the Artist Series and the Athletic games.

Standing, Left to Right: F. Johnson, Jensen, Bueche, Claus, Simonsen.
Seated: Mr. Giere, Mr. Page, Dr. Siebold, Mr. Titman.

PUBLICATIONS BOARD

This board, advised by Drs. Seybold and Eigenbrodt, is active in regulating finances and recommending students to fill all responsible positions for the college publications. Members include Bill Senn, Jack Koten, Myron Taylor, Eileen Bertz and Trudy Nachbaur.

Standing, Left to Right: J. Koten, Nachbaur, Bertz, Senn.
Seated: Dr. Siebold, Dr. Eigenbrodt, Mr. Giere.

WOMEN'S ADVISORY BOARD

This group, advised by Miss Meier and composed of the presidents of the women's dormitories, meets bi-monthly to discuss all problems of women students and to plan the matinee chats.

Left to Right: Miss Meier, Kaiser, Jackson, Bender, R. Johnson.

FORENSIC BOARD

The Forensic Board, advised by Professor Oliver, is the coordinating board for all speech activities. Its membership includes the entire student body, which elected Elmer Sundby last spring to serve as president for 1950-51.

Left to Right: Mr. Oliver, W. Silvernail, Sundby, Reid.

Standing, Left to Right: Tietz, Koenitzer, Mr. Belding.
Seated: Mr. Page, Emholtz, Miss Tanner, Dr. Hower.

Standing, Left to Right: Langher, D. Miller, Ellis, Hostetler, Wunsch, O'Brien, L. Passow, Diewall.
Seated: Staley, Allds, Keller, Bohm, Miss Tanner, Emholtz, Mertz, Gardner, Pal.

ATHLETIC BOARD OF CONTROL

The Athletic Board of Control is the governing body of all intercollegiate and intramural activities. Some of its many responsibilities include arranging of schedules, determining athletic policies, budgeting of funds, approving of letter winners and checking game reports.

W.A.A. BOARD OF CONTROL

This group, advised by Miss Tanner, and composed of the W.A.A. officers and managers of the different team and individual sports, is the co-ordinating group for the 75 girls who belong to the W.A.A.

BIOLOGY CLUB

Back Row, Left to Right: Zuke, Langreder, D. Meyer, Brickert, Will, Schwab, Manson, C. Weber, H. Taylor, R. Kotik, Pizzo, Tietz, Toh-Leong, Birr.
Third Row: G. Hoffman, Grossman, M. Meyer, Leiser, Koelling, M. Miller, Ritsema, Beed, Roesti, Steinacker, Themas, Hunter, G. Schultz, Lukas.
Second Row: Granner, Borsack, Beck, Gruwell, Spliethoff, Peaslee, Sonnenberg, Kling, Newton, Diewall, Dee, Uebele.
Front Row: E. Kotik, Blythe, Dr. Keck, Kirchman, Shoger, M. Meyer. Mr. Himmel, M. Erickson, Harshman.

CHEMISTRY CLUB

Standing, Left to Right: Lukas, Schwab, Leiser, Langreder, Davis, Kleine Meyer, Hartsaw, Craig, Corretore, R. Miller, Sebastian, Puchorius, Kirchman, Mr. Schap.
Middle Row: D. Koten, Kung, Tarte, Bingle, Bremmer, Guither, Hunter Hammond.
Seated: Birr, Wendt, Klingbeil, Felton, G. Erickson, P. Erickson.

S.A.A.C.S.

The sound of a movie projector, the periodic clicking of a Geiger counter, or exotic odors of Oriental perfumes wafted from Goldspohn Hall on alternate Monday nights inform us of a gathering of NCC's chapter of the Student Affiliates of the American Chemical Society. Chemistry majors who have completed two semesters of college chemistry are eligible for membership, while associate memberships are open to second semester freshman Chemistry students. Besides sponsoring movies, speakers, field trips and a Christmas tea; this year the chapter held a "Chemistry Open House" to help create outside interest in this department

BIOLOGY CLUB

The Biology Club, led by the officers of Beta, Beta, Beta, is composed of students interested in the field of biology who meet once or twice monthly in the informal comfort of the Union Room. The programs are of two types, either capable students are in charge as they present "What's new in Biology", or outstanding people in the field of biology, medicine, or related subjects are invited to speak. The additional activities each year include the Biology Club Tea and two field trips to points of scientific interest in Chicago.

COMMERCE CLUB

The object of the Commerce Club is to promote a mutual interest in commercial pursuits, familiarizing members with the present activities of the changing business world and developing a spirit of fellowship among its members.

Meetings are held at least four times a semester, the dates designated by the Program and announced by the Publicity Committee.

As one of the activities this year, the club sponsored a Business Conference which consisted of a general forum meeting in the afternoon followed by a banquet in the evening.

HOME ECONOMICS CLUB

Once a month at Johnson Cottage, the Home Economics Club meets to promote home economics and its practical applications.

Leading the club this year were Dorothy Emholtz, president, Eleanor Zimmerman, vice-president; Hope Wahlin, secretary; and Marilyn Bender, treasurer. Miss Quilling was the faculty advisor for the group.

Starting the year with a picnic-hike for new members, the club had formal and informal initiations. It sponsored a style show, had an exchange meeting with Wheaton, held a Christmas party to which gifts were brought for needy families, and was entertained by the foods class at a buffet supper at Johnson Cottage.

COMMERCE CLUB

Standing, Left to Right: Fisher, Strauel, Johnson, Bradish, Noerenberg, Muehl, Beling, Bentz, Blotch, Patrick, Claus, Sawvell, Kohlman, Knapp.
Middle Row: Dr. Keller, Breckman, Honel, Price, Bauder, Bueche, Schaefer, F. Johnson, Sobehrad.
Seated: Nachbaur, Eshleman, Roeder, Esthus, Ketterling.

HOME ECONOMICS CLUB

Standing, Left to Right: Clawson, Gauerke, L. Passow, Bertz, Rambow, C. Passow, Simmons, Swalve, Kaiser, Wunsch, Ketterling, Francis, Heinzman, Naffziger, Oppedahl.
Middle Row: L. Mast, Roesti, Bunse, Timm, L. Miller, Dickson, S. Lahr, Frank.
Front Row: Miss Quilling, Zimmerman, Rilling, Kremer, Wahlin, Mrs. Erwin.

Y.W.C.A.
Standing, Left to Right: Wuertz, Simmons, Buss, Hooton, Mrs. Dute, Dudley, Getz, Booker, Adelmann, Ritzman.
Seated: C. Grantman, Trautman, P. Ebinger, Foose, Kaiser, Felberg, Unger.

Y.M.C.A.
Standing, Left to Right: Schorr, Polivka, G. Martin, D. Koten, Dr. Bishoff, Dr. Schwartz, D. Meyer, Sundby.
Seated: J. Neuman, Christman, W. Ebinger, Germanotta, D. Zimdars, Wendt, G. Mast.

Y.W.C.A.

The YWCA, under the direction of Phyllis Ebinger, has offered to each girl on campus opportunity for work in one of the eleven committees which function under its head.

The Freshman Work Committee furnished get-acquainted activities and Big Sisters for frosh at the beginning of the year. Other activities sponsored by this group were the Aurora Work Camps, The WSSF Drive, the Vocational Guidance Career Conference.

Y.M,C.A.

The purpose of the YMCA is to forward activities which help to integrate mind, soul and body into Christian, purposeful living. The YM working closely with the YW through a system of eleven committees, includes among its projects—Religious Emphasis Week and a vesper service each Wednesday evening.

Warren Ebinger, Bob Wendt, Norm Christman, and Dale Zimdars served as the directing committee.

SEAGER ASSOCIATION

Male students of all denominations who are preparing to be ministers, missionaries and Christian teachers belong to this organization. At the bi-monthly meetings in the seminary chapel they meet with religious leaders in discussions. The leaders in 1950-51 were Gordon Mahnke, Robert Horton, Stanley Walz.

Back Row, Left to Right: Morauski, Lemna, Thede, B. Schmidt, Wetzstein, Ludwig.
Fifth Row: Engstrom, Johns, Dennis, Flachsman, C. Silvernail, Hageman.
Fourth Row: D. Meyer, D. Smith, Light, Neuman.
Third Row: Horton, Sundby, Hayes, Attig, Marquart, Noltemeier, Fleck.
Second Row: Findley, Warner, Knoespel, Heyer, Meier, Mahnke, Crotser, Seith.
Front Row: Germanotta, G. Mast, Zimdars, Harr, Stehr, Voight, Bloy, W. Silvernail, Schorr.

STUDENT VOLUNTEERS

Student Volunteers is a part of an international organization whose purpose is to create interest in missions. Meetings held twice monthly, are open to everyone interested. Outstanding missionary speakers frequently take part in the programs. Officers were: Norma Dancer, president; Wilbur Silvernail, vice-president; Ruth Gardner, secretary; Lois Passow, treasurer.

Back Row, Left to Right: Fleck, Smith, Seith, Engstrom, W. Silvernail, Crotser.
Third Row: Stehr, Warner, Voight, D. Meyer, Naffziger, Walker, Steinacker.
Second Row: Spliethoff, Gauerke, Koeller, Booker, Weiss, Dancer, Thomas.
Front Row: Gardner, Masaki, Enzi, Zietlow, Thede, Parker, L. Passow.

CAMPUS YOUTH FELLOWSHIP

This organization offers opportunity for fellowship and spiritual growth. It sponsors the fellowship hours on Suuday evenings, and the official student Sunday School class at the First Evangelical United Brethern Church, where college and seminary faculty members and outstanding laymen challenge and guide students.

Standing, Left to Right: G. Mast, Booker, Erdman, Dancer, Getz, Weiss, Dennis.
Seated: Hook, Attig, D. Zimdars, D. Meyer.

HISTORY CLUB

The History Club is a campus organization whose purpose is to develop an all-around appreciation for history. The club meets once a month and is open to all who are interested in history. This year's officers were Ben Zimdars, president, Jim Kerr, vice-president, and Elaine Kern, secretary-treasurer.

Standing, Left to Right: Rawers, Hrdina.
Seated: Honel, B. Zimdars, Hower, Kerr, Dr. Roberts.

FRENCH CLUB

To bring a little bit of France to the United States is the purpose of "Le Circle Francais". This is done by informal get-togethers where French is spoken and programs dealing with France are presented.

The group this year was led by Elmer Sundby, Myron Taylor, and Connie Haas.

Back Row, Left to Right: Bingle, Lenz, Noltemeier, Kerr, Stirtz, J. Weldy.
Third Row: Littlewood, Wenzel, Kaiser, Ritsema, O'Neill, Knoll, Hanosh.
Second Row: Getz, A. Davis, Mansen, M. Meyer, Dresser, Bomberger.
Front Row: Mademoiselle Sicre, Sundby, Taylor, Dr. Luntz.

SPANISH CLUB

Fifty members were united this year in "Saludos Amigos" by their interest in Spanish and Spanish customs.

Special features of the year were the Mardi Gras and a Spanish dinner.

Barbara Griffith served as president and was aided by Jacklyn Freeman, Joanne Lawrence, Bob Lukas, and Miss Bergquist, the advisor.

Back Row, Left to Right: J. Steele, Schloerb, Tietz, Alford, Dennis, Brickert, C. Silvernail, Flachsmann, Rawers.
Middle Row: Dr. Luntz, Henning, Sather, K. Schmidt, P. Parker, Hitt, D. Miller, Eshleman, Amundson, Dancer, Wolter, Landis, Nelson, Eppley, Henderschott, M. Borsack.
Front Row: E. Kotik, Hoch, Siemsen, Freeman, Griffith, Lukas, Backus, Schreiber, Mack, Miss Bergquist.

RADIO CLUB

WNCC, 550 k.c., "coming to you from the top of Old Main at the bottom of your dial." The Radio Club is the nucleus of WNCC, the campus radio station, and offers artistic and technical production experience to its members. The officers were: Jim Keen, Herb Jordan, Donna Siemsen, Jim Bingle.

Back Row, Left to Right: Beidleman, Kliphardt, Smelser.
Middle Row: Moore, Lueptow, Siemsen, Lueptow, W., Retzlaff.
Seated: Barger, Hayes, Peter Retzlaff, Jordan, T. Snider, Bingle, Keen.

WRITER'S CLUB

Ruth Bauserman, president of the Writer's Club and the other members have dedicated their minds and pens to the creation of good literature. In case you think you are a budding Shakespeare, let it be known that everyone is eligible to submit manuscripts in an attempt to gain admittance to this group.

Back Row, Left to Right: W. Fay, Terry, Colwell, Foster.
Front Row: Dresser, Taylor, D. Lahr, Bauserman, Prof. White, Trautman.

INTERNATIONAL RELATIONS CLUB

The International Relations Club promotes interest and study of international problems with a view to getting a real understanding of them. In addition to monthly meetings, IRC sends delegates to conferences

The International Relations Club promotes interest and study of international problems with a view to getting a real understanding of them. In addition to monthly meetings, IRC sends delegates to conferences on international affairs. This year's officers were Charles Attig, president, Rosemary Hewitt, vice-president and Lorna Adelman, secretary treasurer.

Standing, Left to Right: St. Angelo, Livernash, Littlewood, Nachbaur.
Seated: Hewitt, Kerr, Dr. McGee, Attig.

COMMUTERS CLUB

Front Row, Left to Right: Lieb, Myles, Puckorius, Geffert, L. Erickson, Yackley.
Back Row: Heyer, D. Schultz, Beck, Livernash, Newberry, Flock, Sikorski, Hawthorne.

COMMUTER'S CLUB

At long last there has come into the Kingdom of North Central an organization dedicated to the purpose of integrating commuters and campus students into one student body. First, let it be known that under the direction of Jim (sloppy jalopy) Newberry a very unusual creation was entered into the Homecoming parade, capturing honorable mention—surprisingly with all riders in tact. Second, be it known that on the day before Thanksgiving the commuters turned the Union Room into a banquet hall abounding in appetizing delicacies.

The undertakings of Commuter's Club have been successfully directed by Paul Puckorious, Bob Bauer, Lois Geffert and Ken Myles, and many others too numerous to mention.

VARSITY CLUB

The Varsity Club, goal of all athletically-minded NCC men, seeks to forward a spirit of brotherhood among varsity teams both past and present, to promote good sportsmanship in intercollegiate athletics and to interest promising high school athletes in attending North Central.

Any winner of a varsity letter in either football, basketball, track, tennis, or swimming can become a member.

This year's projects included the Midwest Track Meet and the annual formal dance.

The officers were Red Weldy, Leo Hoffman, Bill Bradish and Dick Raecker.

VARSITY CLUB

Top Row, Left to Right: Blessman, Mehn, Arboe, Cuda, Johns, Klingbeil.
Third Row: Tarte, Besson, W. Larson, Pope, Liedtke, Pletcher, Rawers, Tietz.
Second Row: Bingle, Gauch, Lukas, Robert Heinrich, Schilling, Keller, Swanson.
Front Row: Morauski, Greenwill, Lalinsky, R. Weldy, Bradish, L. Hoffman, Raecker, J. Koten.

Orchestra

Left: Back Row: Mrs. Farnham, C. Grantman, Segur.
Middle Row: Mamsen, Mrs. Gardner.
Front Row: Cornwall, Gibson.

Center: Back Row: Mathews, W. Lueptow, W. Giere, D. Zimdars, M. Lueptow, Ladd, Haist.
Middle Row: Piechl, Schafer, Ludwig.
Back Row: V. Matzke, Trautman, Myles.

Right: Back Row: Borsack, Jacobson, R. Heidenreich, M. Hoover.
Middle Row: Knight, Schweikert
Front Row: Brandt, Erdman.

N.C.C. Musical Groups

Band

Back Row: Left to Right: Segur, Wunsch, Myles, Erdman, Ludwig, Oppendahl, Weck, J. Meyer, M. Lueptow, J. Borsack, Ladd.
Middle Row: Stehr, Kirr, Kolb, Dilger, Koelling, Ritzert, Cornwall, Rodesiler, Gould, W. Lueptow, Mathew, W. Giere.
Front Row: Piechl, Schafer, Haist. L. Heidenreich, Krunnfusz, Wisthuff, D. Zimdars.

Concert Choir

Back Row, Left to Right: Utzman, Flachsmann, Mathison, Ritzert, Peichl, P. Retzlaff.
Third Row: Welnitz, D. Smith, J. Berg, Berkompas, Hayes, Snider, J. Steele, Fleck, Mr. Luntz.
Second Row: Foose, R. Heidenreich, Schneller, Koelling, Roesti, Uebele, Rein, Hostetler.
Front Row: Niswender, C. Grantman, Whitman, Lederman, Landis, M. Steele, Crosby, Zaininger.

Chapel Choir

Back Row, Left to Right: Walz, W. Bloy, Krunnfusz, Ludwig, Weiss, Hitt, M. Borsack, Felberg, Flugum, Engstrom, B. Berg, Gould.
Middle Row: Sather, J. Meyer, Walkes, Irwin, Dee, Schafer, Ickes, L. Mast, Stegmeier, Mack, Jackson, Miss Hargis.
Front Row: Enzi, Ritzel, Blythe, L. Heidenreich, Harrison, Tate, Haist, Dancer, Barth, V. Matzke, Beck.

Harmonettes

Back Row, Left to Right: Whitman, P. Ebinger, Miss Wyle.
Middle Row: Crosby, Irwin, Jackson.
Front Row: Trautman, C. Grantman, Lederman, Zaininger.

Festival Chorus

Back Row, Left to Right: B. Berg, Mathison, Krunnfusz, Ludwig, Ladd, Ritzert, Moore, Engstrom, Fleck, Peichl.
Fourth Row: D. Smith, Flachsmann, Wellnitz, Hayes, Walz, Berkompas, Utzman, Gould, Snider, P. Retzlaff, J. Steele, Kerr, Mr. Luntz.
Third Row: Koelling, Enzi, C. Grantman, M. Bender, Felberg, Haist, Zaininger, M. Steele, Stegmeier, Flugum, Mack, Schafer, Irwin.
Second Row: Landis, Harrison, Blythe, Hitt, Uebele, Foose, Weiss, Crosby, L. Mast, Ickes, V. Matzke, Beck, Dancer, Jackson.
Front Row: Ritzel, Roesti, Ritsema, L. Heidenreich, Whitman, Lederman, Hostetler, Barth, Tate, R. Heidenreich, J. Meyer, Sather, Walkes.

Seated, Left to Right: P. Ebinger, Keen, Bertz, M. Meyer, Irwin, R. Polivka, Nachbauer, Tietz, J. Koten, Simonsen, Wendt, W. Schmidt. Missing: W. Ebinger, D. Koten.

Who's Who

This year the names of fourteen North Central seniors were added to the directory of Who's Who Among Students in Colleges and Universities in the United States. This is a directory of outstanding members of graduating classes in colleges and universities in the United States. Business and industries in the country make great use of this directory in seeking candidates for specific occupations.

Students are chosen on numerous qualities, among them being: personal integrity, character, scholastic standing, and contributions to the college. The students are selected by a committee of faculty members; the number admitted being based on the total enrollment of the college.

Honors Society

High scholarship and character are characteristic of the students admitted into the Honors Society each year. Students are elected in February and in June, permitting second semester juniors with a grade index of 2.65 and seniors with a grade index of 2.5 to be potential candidates. The number accepted is not limited as long as they pass the requirements set up and the faculty committee selected for this purpose agrees to their admittance. Bob Wendt served as President for 1950-51, while Trudy Nachbaur acted as Secretary-Treasurer.

Standing: Simonsen; Bomberger; Zimdars, D.; Griffith; Dr. Eigenbrodt; Wendt, Nachbaur; Hewitt; Brons, A.; Menzel; Koten, D.
Seated: Lukas; Haas; Shoger; Polivka; Grantman, C. Lindgren.

Cheerleaders

Too often receiving little credit for the good work they do, nevertheless, the spirit of sports at college would not have been at all high had it not been for our competent cheerleaders. These six students worked hard all year to keep morale high in the student body and to cheer the athletic teams to victory.

Present at every football and basketball game, and always giving their best, this aggregation of pep leaders were instrumental in building a better spirit at North Central. Jack Dennis headed the group this year, and had the responsibility of planning pep meetings. Germanotta, Mertz, Davis, Siemsen and Felberg formed a nucleus that was dependable and efficient. New members chosen to help out next year are Marilyn Brownell, Ship Filbey and Bill Chapek.

Top: "Fite"

Middle: Dante
Donna Jack Rainy
Joyce

Bottom: You Rah Rah!!

A

THLETICS

"A" SQUAD
Back Row, Left to Right: B. Berg, Bazant, Radic, Johns, Captain Tietz, Mehn, R. Keller, Pope, Dunning, Eby.
Middle Row: Besson, Larson, D. Neuman, Duane Kreske, Dale Kreske, St. Angelo, Gossell, Reinhold Heinrich, Raecker, Coach Olson.
Front Row: Dobrowski, Darby, Thoresen, Thinnes, Will, Gauch, Robert Heinrich, Liedtke, Morauski, Pletcher, Mgr.

Football

The 1950 edition of the North Central football team was a record breaking crew with the emphasis on offense and an abandonment of defensive efforts. The Olsonmen finished the season with a .500 win-loss percentage, winding up in a tie for fourth place in the Little Nine standings with Lake Forest garnering two wins and three losses. With the passing of quarterback Mike Pope to ends Duane Mehn, and Elton Tietz and the rushing of Tunk Dunning, Dan Dobrowski, Howie Eby, and Red Tarte the squad was the highest scoring outfit to ever represent NC. In scoring 237 points the Cards eclipsed the record total of 217 set by the 1929 team and at the same time cracked another mark with dubious honor, by giving a total of 220 points to opponents.

The total offensive yardage mark reached 3097 yards 1947 rushing and 1150 passing. Mike Pope's trusty right arm gave him a passing completion average of .529 for the year and his punting average soared to 39.6 yards per try.

Tunk Dunning led the rushing offensive with 797 yards for a 6.5 average and scored 13 touchdowns to give him team scoring honors with 78 points, thereby earning his title of "Mr. TD".

The gridders opened the season in a game in which caution was thrown to the winds as the Cards passing filled the sky with aerial fireworks to combat the strong Wesleyan running attack. Tarte and Dunning each tallied twice, but when the smoke of battle cleared the score stood NC 33, IW 41. In the next game at Monmouth, Dunning again ran wild but a first half lead fell before a two TD Monmouth onslaught.

The following week the Olsonmen drubbed the Elmhurst team with a steaming attack 52-0, and then followed with a thrilling upset win over a rugged Lake Forest eleven in which the locals came from behind with three minutes to play on a pass from Pope to Tietz that was defected off a Forester's fingertips only to be caught in a diving

"Tunk" Dunning

Richard Johns

Howie Cox

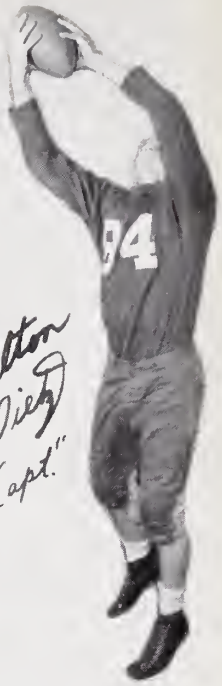

Elton Tietz "Capt."

Dick Gauch

Mike Pope

Dan Dobrowski

Duane Mahn

Bob Heinrich

Ed Liedtke

Dick Raecker

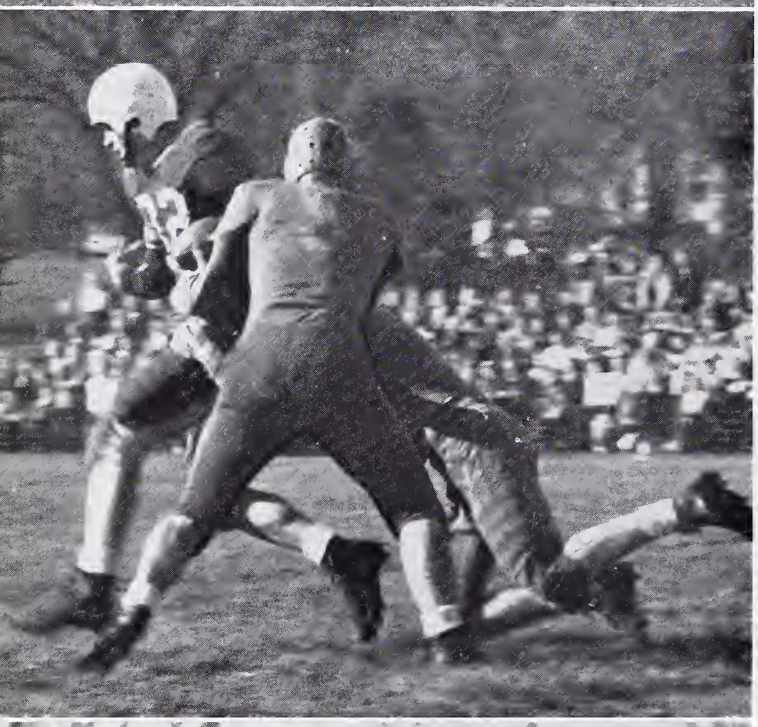

1950 SEASON RECORD

North Central	33	Illinois Wesleyan	41
North Central	13	Monmouth	25
North Central	52	Elmhurst	12
North Central	13	Loke Forest	12
North Central	21	Carroll	6
North Central	14	Wheaton	49
North Central	39	Millikin	41
North Central	52	Monchester	38

COLLEGE CONFERENCE OF ILLINOIS STANDINGS

	W	L
Wheaton	5	0
Illinois Wesleyan	5	1
Millikin	4	1
Loke Forest	2	3
North Central	2	3
Illinois College	1	4
Elmhurst	1	4
Augustana	1	4
Carthage	1	4

lunge by Elt on the three yard line from where he flopped over for the score. Walt Larson's point after touchdown gave the game to the Cardinal red and white.

Next came the Homecoming clash in which the Cards beat Carroll College 21-6 in a game which featured rugged defensive play and numerous penalties.

The Wheaton Crusaders came into town the next week and made themselves at home trouncing the Redmen 49-14, retaining the Little Brass Bell. The Cards recovered from this rout the next week but fell short of a win being nosed out by two points, 41-39 by Millikin. Keeping up this scoring pace the Gridders beat Manchester 52-38 to close the season on a victory note at home. In this clash Dunning scored four times, one coming on a sensational twisting, turning 75 yard kickoff return.

Mike Pope, Dan Dobrowski, and Duane Mehn were selected for the All-CCI offensive squad and Elt Tietz made the defensive array as a result of his formidable play.

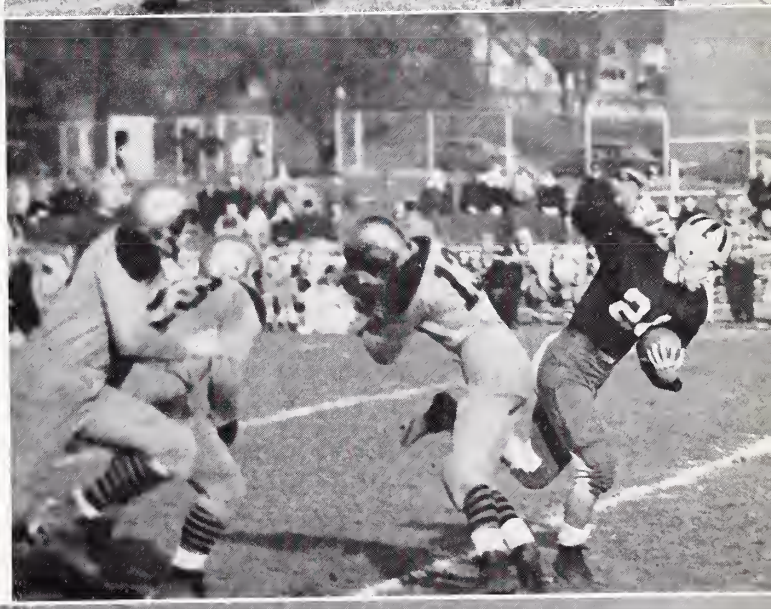

"B" SQUAD

Back Row, Left to Right: R. Wagner, Hey, Lambrecht, Harr, Wenzel, Wandrey, Coach Somrek.
Front Row: Derrick, Kroll, Kloska, Hedden, Cooper, Kelling, Bradley.

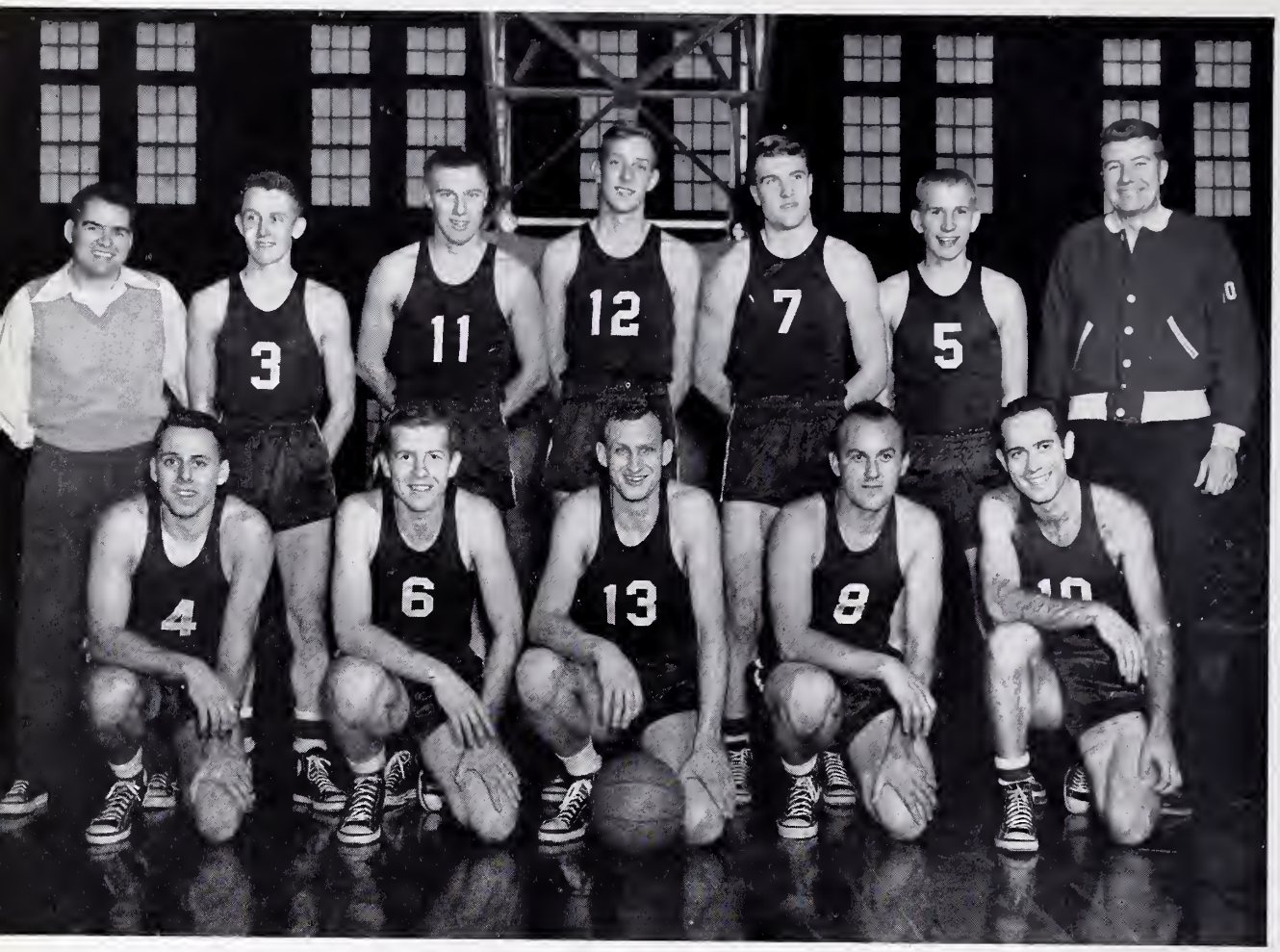

Back Row, Left to Right: Bueche, Mgr.; Ulrich, Bradish, Arboe, Mehn, Stachnik, Coach Olson.
Front Row: Claus, Weldy, Hoffman, Cuda, Lalinsky.

Basketball

Playing their third season with Coach Olsons' fast break the North Central basketball team's record was not as good as their previous season's. The fast break of Olson's enabled the team to win 6 games while losing 13. During play in the C.C.I. the Olsonmen won 2 while losing 8. The Cards had their share of bad luck as 7 of the games they lost were by only 5 points or less.

Don Arboe, Leo Hoffman, Bill Bradish, Frank Cuda, and Dick Claus along with Co-Captains Bob Lalinsky and "Red" Weldy were considered the first rate players on the team and did most of the scoring for the season. Prospects for next year look good as Bradish, Mehn, Ulrich, Hahn, Stachnik, and Warden are "all due to return barring any encounter with "Uncle Sam". In the meanwhile, Hahn and Warden were new on the team at the beginning of the second semester and deserve a good hand for the fine ball they played. Freshman Tom Stachnik, one of the most promising players for next year, improved as the season progressed and should prove to be an asset to the team next year.

Bob Weldy again took top scoring honors with 270 points. Leo Hoffman took second honors with 241 points and Don Arboe took third place with 197 points. Bob Weldy set a new all-time scoring record as he totaled 791 points over a four-year period. Bill Bradish won North Central's Free Throw Trophy by shooting a 68% average. Leo Hoffman was voted by his teammates for the Most Valuable Player award.

Bill Bradish

Leo Hoffman

Richard Claus

Red Weldy

Bob Lalinsky

Tom Stachnik

Roy Ulrich

Donald Arboe

Duane Mehn

Frank [illegible]

North Central started its season by beating Grinnell 59-47. Then they lost to a tall Illinois Normal 57-53. Their first conference victory came at home as they drubbed Augustana 75-58. Then losing their first conference game to Lake Forest 63-58 they bounded back with a 69-67 thriller over Ill. Tech. Over Christmas vacation they took part in a tourney at Terre Haute, Ind. being eliminated in their first game by Kansas Wesleyan 63-59. The Olsonmen lost a thrilling game to Ill. Tech. 65-63 in a close nip and tuck battle down to the last five seconds. Carthage was North Central's second conference victim as they fell to the Cards 66-58. After losing to Ill. Wesleyan 80-63, Lake Forest 70-66, and to Ind. Central 77-75 in an overtime tilt; the Cards came close to beating their bitter rivals, Wheaton, in a close contest here on the Merner court 77-76 after having led most of the way. The Cards lost two more conference games to Millikin 85-62 and to Ill. College before taking a game from Elmhurst 65-63. They then lost to Wheaton again over on the Crusaders court 85-78 and losing to the same Elmhurst

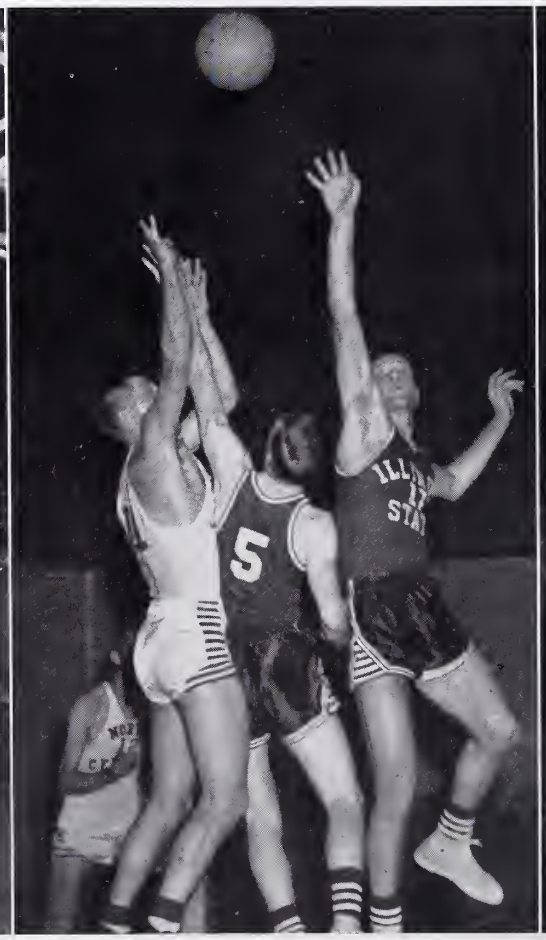

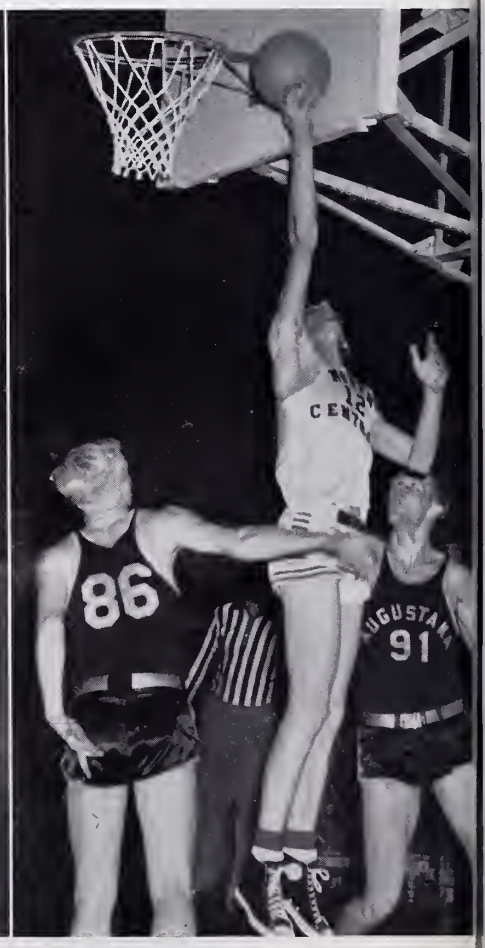

team they had previously beaten 65-63 by the score of 84-78. The Cards ended up the season at home with a 87-80 win over Coe. Their final game was with DePaul and the Demons had no trouble in setting a new scoring record with a 101-70 score. All in all the Cards had a fair season and could have won a few more games if they had had a few breaks in their favor.

"B" SQUAD—BASKETBALL

Back Row, Left to Right: Coach Lukas, Sahs, Kohlman, Larson, Bueche, Mgr.
Front Row: Dale Kreske, Herrick, B. Berg.

BASEBALL TEAM

Back Row: Left to Right: Lukas, Keller, R. Swanson, Bengs, Hedden, Hanosh, Ulrich, Spong, Tarte, Eastman.
Front Row: Hauck, Mehn, Weldy, Patterson, Braun, Besson, Reif, Claus, Bazant.

Baseball

The 1950 nine improved over the 1949 squad by jumping from seventh to fifth place in the CCI conference with a record of 4 wins and 4 losses for a percentage of .500. They were able to do this despite the disadvantage of not having any practice or intrasquad games. After losing the first three tilts to Eureka, Ill. College, and Elmhurst the Cards took Eureka into camp by scoring 16 runs to Eureka's 6. This was followed by their first conference win as they beat Lake Forest 7-6. A losing streak of four games followed this win as they lost to Ill. Wesleyan, Ill. Tech., Lake Forest and Macomb. On College Day the Olsonmen pleased the crowd with a 14-7 win over Elmhurst. This was followed by a loss to Augustana and two wins over Wheaton to end the 1950 season with a record of five wins and eight losses.

Red Tarte was the leading hitter with a .326 average followed by Norrie Cross and Ray Keller with identical averages of .300. Other stalwarts were Bill Bazant, Dick Braun, Don Reif, Chuck Besson, Dan Dobrowski, Bob Weldy, Dick Claus, Gerry Spong and Ken Patterson.

THE SEASON RECORD

North Central	1	Eureka	5
North Central	1	Illinois College	10
North Central	5	Elmhurst	8
North Central	16	Eureka	6
North Central	1	Lake Forest	6
North Central	7	Illinois Wesleyan	10
North Central	10	Illinois Tech.	21
North Central	6	Lake Forest	6
North Central	2	Macomb	3
North Central	14	Elmhurst	7
North Central	6	Wheaton	5
North Central	1	Augustana	9
North Central	3	Wheaton	2

NORTH
CENTRAL
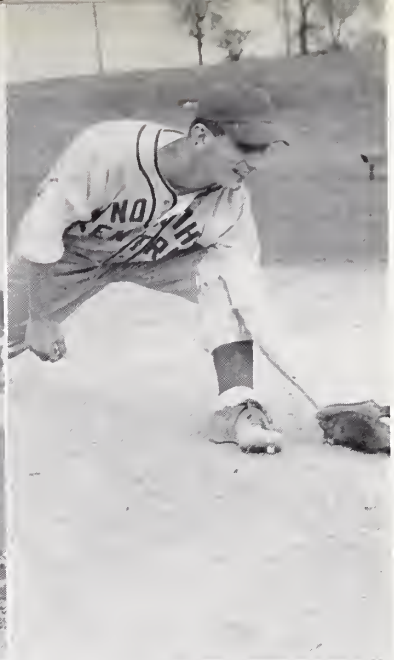
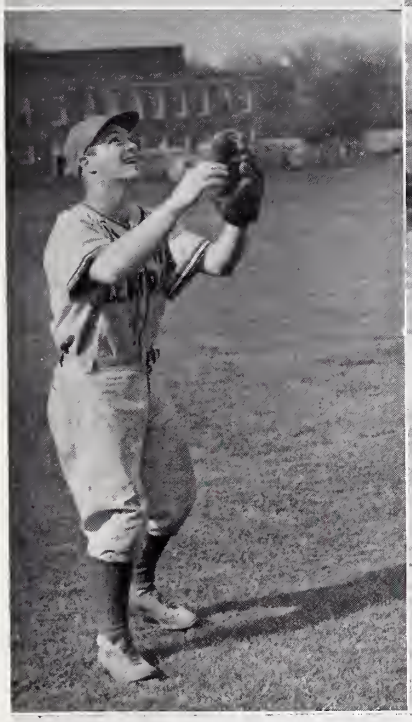

CENTRAL

CENTRAL
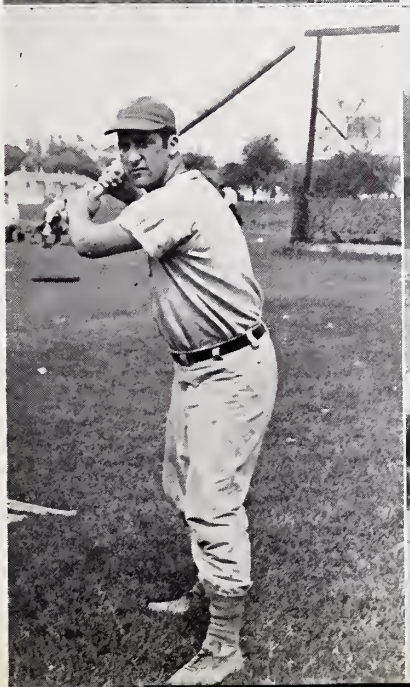
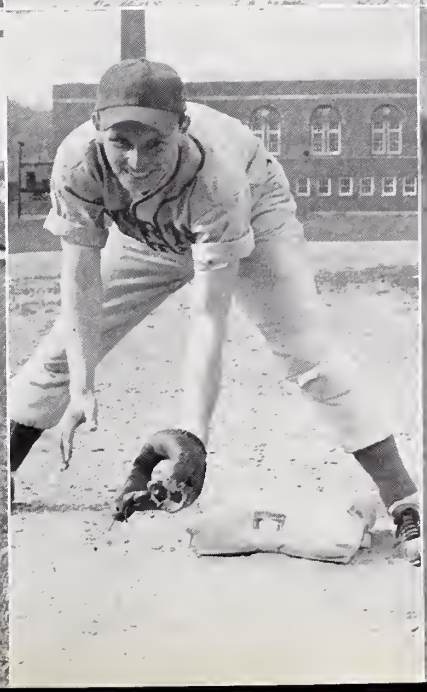
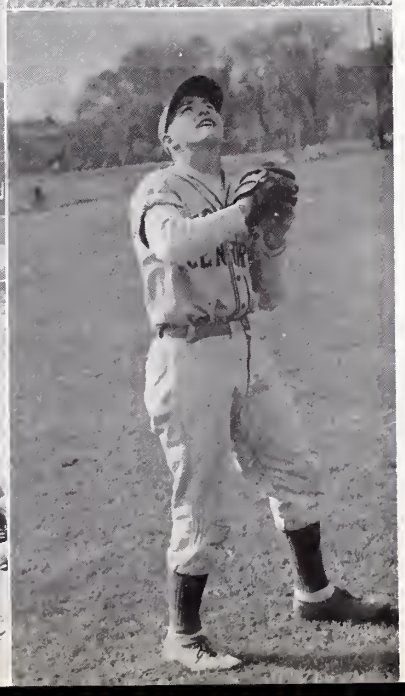

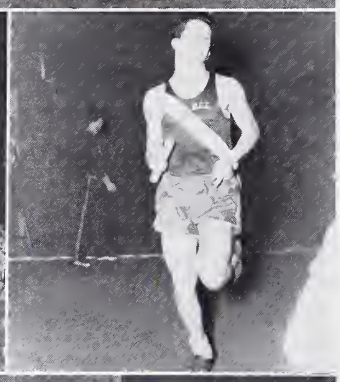

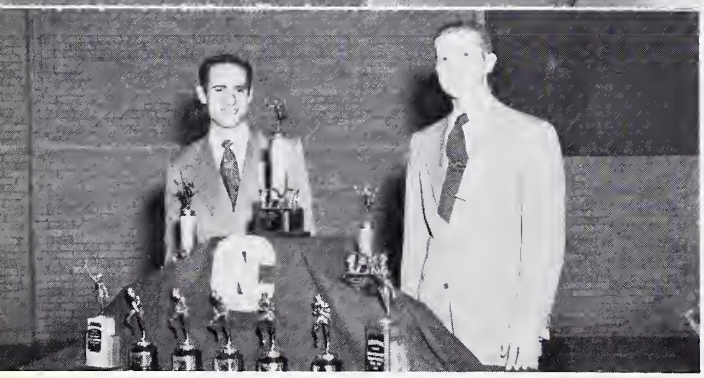

Invitational Track

Loyola tied Wheaton for the title in the 13th running of the Midwest relays in the Merner fieldhouse while North Central was blanked for the first time after placing among the top three in ten out of the thirteen years.

Wheaton entered the last event two points ahead of Loyola 49-47 putting the final outcome of the meet on the 8-lap relay which the Ramblers won in record time, 2:27 breaking the mark set by NC in 1937. The victory gave Loyola, pre-meet favorites, 57 points to equal the Crusaders, who finished second, insuring a tie. Bob Kelly, crack Loyola two-miler, set a new meet and fieldhouse record in his specialty, his mark of 9:42.1 breaking the old meet mark of 9:53.1 and fieldhouse time of 9:48.7 both of which he established last year.

Three other records were set, in the pole vault Jerry Donley of Beloit soared 13' 9", Iowa State Teachers cracked the two-mile relay mark, and Loyola cracked the 12-lap relay record.

Pole vaulter Jerry Donley won the trophy as the outstanding performer of the meet and Sonny Price won the achievement trophy through wins in both hurdles events and in the broad jump to amass 15 points for the Wheaton score. Coach Bill Olson filled in for the ailing L.C. Belding to run off the meet on a successful note.

Top: Liz Hoel, Joyce Mertz; Leila Harrer, Lynn Schneider, Lorrie Frank.
Center "Queenly Smile" Dale Kreske on relay
Bottom: "It pays to be a winner???"

Back Row, Left to Right: Jurzyna, Dale Kreske.
Middle Row: Chapek, Cooper, Patrick, Skirmont.
Front Row: Coach Belding: W. Jelinek, Sebastian, Morauski, Adams, D. Neuman, R. Miller, Mgr.

Outdoor Track

The 1950 outdoor track squad suffered from loss of distance aces Dave Meloney and Warren Ebinger but still managed to hold their own through the roughest of competition. The chief scorers for the Beldingmen were Tiny Anderson, shot-putter and Bob MacAllister sprinter and hurdler, followed closely by Rollie Hauck, distant star.

Anderson copped a third in the shot put and the relay team composed of Don Theuer, Jim Bingle, Bob Boggess, and Dave Meloney took a fifth position to give NC four points and a twelfth finish in the Elmhurst Relays.

SEASON RECORD

North Central 62 LaGrange Jr. 42 Morton Jr. 24
North Central 26 DePaul 78
North Central 51 Concordia 40 Morton Jr. 26—Elmhurst 12
North Central 43 Loyola 82 Illinois Tech. 6
North Central 68 Concordia 40
North Central 75 1/2 Illinois Tech. 33 1/2—Morton Jr. 30 1/2
North Central 33 1/5 Millikin 81 1/2—Illinois Wesleyan 45 3/10
North Central 38 U. of Chicago 93

Left to Right: Top Row: Boggess, Anderson, Countryman.
Middle Row: Ebinger, Dunning, McCallister.
Bottom Row: Boggess, Theuer, Maloney, Boggess, Bingle, Maloney.

Back Row, Left to Right: Mason, Noerenberg, J. Neuman, Groat, Coach Hal Henning.
Middle Row: Will, Erickson, Koenitzer, P. Retzlaff, Westine.
Front Row: Rawers, Schilling, Hanosh, Scott.

Swimming

North Central's swimming team for the second year in a row has come through with flying colors. The strong well-balanced squad under the expert coaching of Dr. "Hal" Henning, former Olympic star, took top honors in the conference and a third in the Midwest Invitational Meet.

The mermen started the season slowly by losing their first two meets. However, the team through strenuous work came back the hard way to win eight straight meets, thus equaling last years record in dual competition.

The Henningmen walked away with practically all laurels at the conference meet held at Ill. Wesleyan. Conference records were set by Paul Retzlaff in the 100 yard free style, John Westine in the 440 yard free style, and Doug Scott in the 200 yard breast stroke. Among other first placers were our Medley Relay Team, Free Style Relay Team, and Jim Nueman in the 60 yard free style. Contributing also to this well-earned victory were Len Groat, Curly Noeran burg, Tom Schilling and Art Rawers and George Hanosh.

In the Midwest Invitational meet NCC, through the efforts of the never tiring Paul Retzlaff with his first place and record time of 1:45 in the individual medley, came through with a third place.

Captain Paul Retzlaff took top honors in the newly inaugurated inter-squad Pentathalon. John Westine took second trailing Paul by only 11 points. Both men received individual trophies.

The student body is proud of NCC's swimming team and congratulates it on a job really well done.

DUAL MEETS

North Central 33	Illinois Wesleyan 42
North Central 29	Illinois Tech. 46
North Central 40	Navy Pier 35
North Central 43	U. of Wisconsin Ext. 32
North Central 40	Monmouth 35
North Central 57 1/2	Geo. Williams 17 1/2
North Central 44	Bradley 31
North Central 50	Ill. Normal 25
North Central 49	Augustana 26
North Central 48	George Williams 27

CONFERENCE MEET

North Central College	54
Illinois Wesleyan	33
Augustana	26
Elmhurst	0

Swimming

Captained by Dorie Pratt and aided by the returning letterwinners Connie Langher and Sally Rilling, the Merner Mermaids splashed—against the Aquabelles from North Park, Wheaton and Herzl. The girls again lacked outside competition but under the able tutelage of Eleanor Arden they conducted many inter-squad meets.

Among the point gainers for the team were free stylers Dorie Pratt, Connie Langher, Liz Hoel and Barb VanAdestine; Backstrokers Ruth Lord and Lydia Booker; Breast-strokers Sally Rilling and Violet Pal; and Diver Carol Mamsen.

Golf—1950

After a highly successful season of seven victories and one defeat the Belding-coached golfers played their poorest golf of the year and came in fifth in the conference meet playing the part of generous hosts to champion Elmhurst, and runner-ups Lake Forest, Carthage and Millikin.

The teemen who lettered were: Captain Dick Uphoff, Warren Vodak, Mike Pope, Bob Marquardt, George Stephens, and Bob Meisner. Bob Marquardt was the only golfer who ran true to form in the meet finishing second with a sparkling 156.

SEASON RECORD

North Central	16	Wheaton	2
North Central	11	Wheaton	1
North Central	9½	Elmhurst	8½
North Central	13½	U. of Chi.	4½
North Central	11	Ill. School of Optometry	6
North Central	7½	Lake Forest	10½
North Central	12	Lake Forest	6
North Central	10	Ill. School of Optometry	4

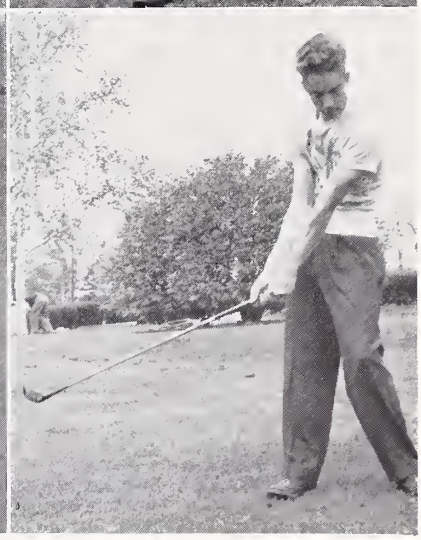

SWIMMING
Mamsen; Pal; Van Adestine; Hoel; Bohn; Booker; Laugher; Rilling; Pratt; Arden, Instructor.

GOLF
Top: Mike Pope; Warren Vodak.
Bottom: Dick Uphoff; Bob Marquardt.

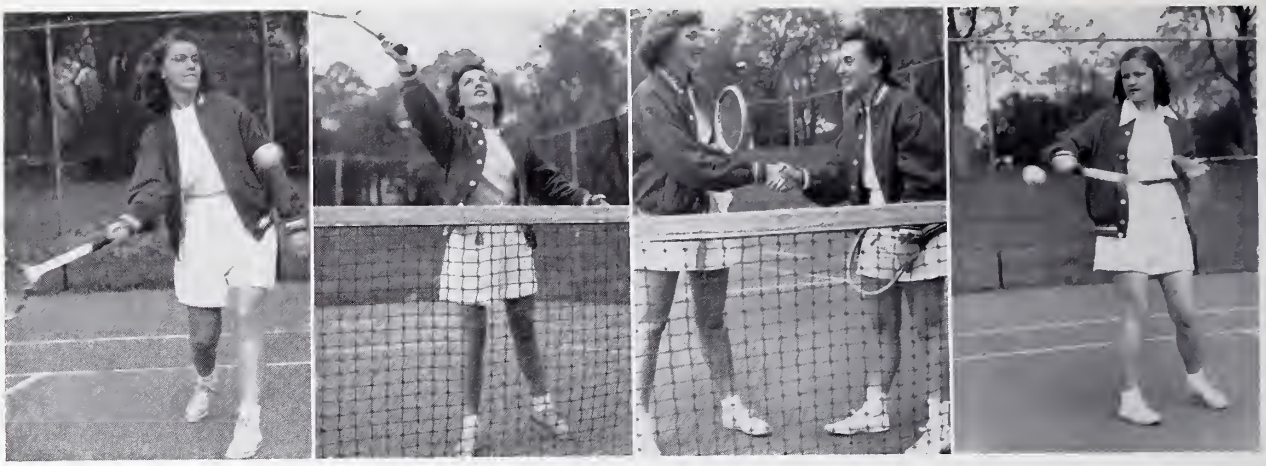

WOMEN'S TENNIS
Left to Right: Ruth Cobb; Dorie Diewall; Joyce Keller, Betty Staley; Betty Menzel.

Women's Tennis—1950

The 1950 women racketeers; coached by Miss Tanner, had a great tennis season smashing through with 5 victories, 2 defeats and 1 tie. The climax for the year was the state invitational tournament when the team met stiff competition resulting in a second place in doubles. Betty Staley and Joyce Keller lost to Indiana University in the finals.

Smashing for the team were, Joyce Keller, Betty Staley, Betty Low Menzel, Doris Diewall, Ruth Cobb and Marcia Bett.

SCORES

North Central	6	North Park	0
North Central	3	Wheaton	3
North Central	1	Chicago Univ.	2
North Central	1	Chicago Teachers	4
North Central	7	Aurora	0
North Central	5	Wheaton	1
North Central	6	North Park	0
North Central	4	Aurora	0

Men's Tennis—1950

The netmen under the tutelage of Coach Chuck Evert closed an indifferent season with a fourth place in the conference meet at which North Central acted as hosts. This was an unexpected finish after a rather dismal season of play. Lake Forest copped the title with Augustana running a close second. Over the season the racqueteers won but one match, dropping six and tieing one. Tennis lettermen were: John Koenitzer, Wally Gabel, Tom Greenwill, Paul McGee, Bob Koenitzer and Ray Polivka.

SCORES

North Central	4	U. of Ill. Med. School	4
North Central	6	Elmhurst	3
North Central	1	Univ. of Chicago	8
North Central	4	Wheaton	5
North Central	2	Illinois Wesleyan	5
North Central	0	Lake Forest	9
North Central	0	Augustana	9
North Central	1	Illinois Tech.	8

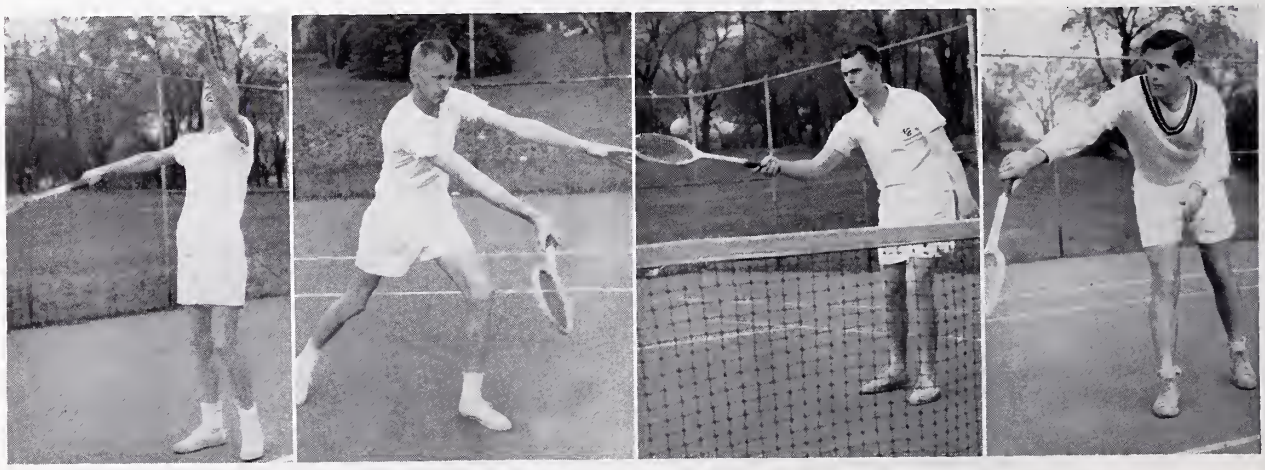

MEN'S TENNIS
Left to Right: Bob Koenitzer, John Koenitzer, Tom Greenwill, Paul McGee.

Back Row, Left to Right: Sonnenberg, Langher, Pratt, L. Passow, O'Brien, Leiser, Ritsema, Backus, Geffert, Esthus, D. Johnson.
Third Row: Haas, Felberg, D. Miller, Steinacker, Walkes, Oppedahl, Mundorff, J. Wagner, Dudley, Peaslee.
Second Row: Wolter, Amundson, Frank, Getz, J. Anderson, Clawson, A. Fairbank, Wadewitz, Uebele.
Front Row: Diewall, Bohm, J. Keller, Miss Tanner, Mertz, Wunsch, Hostetler, McKinley.

W. A. A.

1951 Officers were Dottie Emholtz, Pres.; Ruby Bohm, Vice-Pres.; Joyce Mertz, Sec.; Joyce Keller, Treas. The all sports trophy was awarded to the senior class for the second consecutive year and this years intramural basketball tournament also won by the seniors; the volleyball tournament won by the Juniors. Our individual intramural sport winners were, Donna Wadawitz, tennis; Evelyn Hubbard, archery; and Marilyn Leiser, Ping-Pong.

Top Row, Left to Right: All Sports Cup Winners—Class of '51; W. A.A. Tennis Winner—Wadewitz.
Bottom Row: Volleyball Champs—Class of '52; Winning Archers—Hubbard and Staley.

A C

WE'LL WASH THE MONKEYS
RIGHT OUT OF OUR HAIR
DEADLINE
1951
Spectrum
chris51

TIVITIES

Homecoming

Under the leadership of co-chairman Vonnie Kremer and Don Kliphardt, this year's Homecoming introduced many new and different ideas.

A gala intercollegiate talent show presented by talent from seven nearby colleges Friday night—began the festivities. The program was highlighted by Elton Tietz's selection of the Homecoming Queen, chosen by popular vote of the student body. Phyllis Ebinger was the lucky girl. Immediately after the coronation, the queen and her court, which was composed of Miriam Felberg, Connie Langher, Joyce Mertz and Mary Ritzman, led the procession to Fort Hill Campus for the traditional bonfire.

Saturday's activities began with the frosh-soph scrap and alumni-senior women soccer game. The annual Homecoming parade, which made its way from Old Main down to the field-house, was made up, this year, of nearly thirty floats.

First prize was won by the WAA float, whose theme was "Toss Out for Victory." The best decorated dorm? T'was Bolton Hall. All trophies were awarded by President Geiger at half-time of the game.

As regards the game, North Central's victory 21-6 gave everyone a special thrill since this was the first time in nine games that North Central had beaten Carroll.

The alumni banquet was held in First EUB Church this year. Alumni Carl Zager and Martha Himmel provided musical entertainment on the banquet program and Dr. Harry Oberhelman, noted surgeon and alumnus of NCC, gave the main address.

The program of professional talent drew a crowd of 800 alumni and students Saturday eveninng.

Sunday afternocn at 3:30 o'clock the Homecoming Vespers, held in Grace EUB Church, concluded the Homecoming weekend.

HOMECOMING QUEENS

Top: Queen Phyl Ebinger.
Middle Row: Mirium Felberg, Connie Langher.
Bottom Row: Joyce Mertz, Mary Ritzman.

College Day—1950

A welcome vacation for busy students was College Day, 1950, but actually few of us slept late that morning, for much was in the offing as North Central-ites prepared to entertain enthusiastic visitors and alumni. As an innovation, the numerous signs in strategic places guaranteed that no one would miss out on the fun.

The festivities began in Pfeiffer Hall as graduating Dee Freshley formally presented the gavel to Dean Long, the recently elected student body president. A highlight of the program was the dedication of the 1950 Spectrum to Professor Edward N. Himmel. Then too, the Ensemble Singers provided a musical treat with Fred Waring's arrangement of "The Nutcracker Suite", as a preface to the main attraction of the morning—the Home Ec fashion show in which North Central coeds modeled their creations as they stepped to heavenly organ music over a "Stairway to the Stars". As another new feature of the new outdoor College Day, the band played a peppy concert on the lawn,

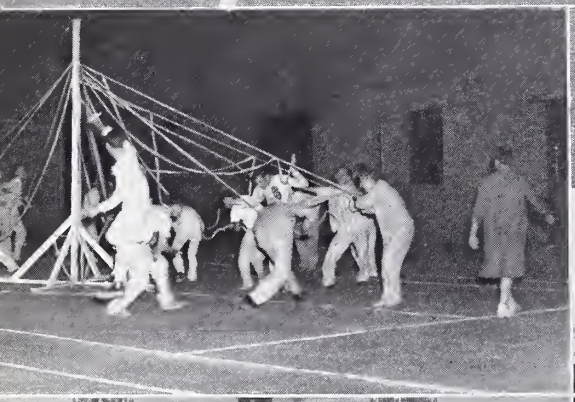

which served to make the transition from Pfeiffer Hall to other campus buildings for the many classroom exhibits a more pleasant experience.

Nature cooperated with NC that day in that the sun provided an excellent overhead lighting effect for the afternoon events on Fort Hill Campus. Here talented freshman girls entertained the 1949 royalty with tumbling, modern dancing, and tightrope walking. This previewed the graceful Maypole Dance, after which King Rex "Tiny" Anderson selected Miss Barbara Irwin as his new Queen of the May. To complete the afternoon the baseball team contributed 3 thrilling hours as NC trounced Lake Forest by a score of 14-7.

The feature of the evening was the Theater Guild production of "Our Town", in Pfeiffer Hall, after which pajama-clad frosh men led the procession to the fieldhouse where Queen Barbara chose her King Rex, Warren Ebinger, to climax a wonderful College Day.

Queen Barb Irwin

Queen Attendants

Left to Right: Mary Ritzman, Bev. Zaininger, Phyl Ebinger, Not pictured—Elaine Giere.

Woe Week

"Button Frosh"
"Ugh"
"Charming Ladies?"

"Does It Hurt?"
"Dirty Noses"
"Cleaning the Pond"
"Push, Kid, Push"

"Getting Up"
"Southern Exposure"
"Too bad, tough luck"

Top Row: Second Semester Students—Webster, Simmons, Draeger, Newell, H. Voss
Middle Row: "Androcles and the Lion"; Housemothers—Standing—Mrs. Lubach, Mrs. Hunter, Mrs. Dute, Seated — Mrs. Turner, Miss Meier.
Bottom Row: Scene: Union Room. Time: 9:30 A.M. "I Do".

"Prof"

A new feature added to the Spectrum this year was the snap contest. Publicity was started early in the year, but we are sorry to say that the response was slow in getting started. The pictures to be submitted were to be of any type of subject and were judged on their potential interest and appeal to the average student, clarity and clearness for suitable reproduction. The winning trophy was awarded to Jerry Stirtz on College Day for his picture (above) of Professor Pinney at the organ. Those that we felt deserved special mention are found below; "Up a Tree" was taken by Betsy Erdman, Skip Filbey submitted the snap of the three handsome heroes, while Jim Blakelee snapped his room-mate in the comfortable position.

"Up A tree"

"Come On Out Boys"

"Comf y"

"Cole's Colleseum"

"Topsy, Turvy"

inset—"Aw Right You Guys"

"This Could Happen To You"

"Winter Wonderland"

"Campus Capers"

"What are they?"

"She's Lovely, She's Engaged"

"Christmas Cheer"

"On Top of the World"

"Blue Monday"

"Glug"

"If the Shoe Fits"

"Say Thar Boy"

"Nuf Said"

"Harem Scarem"

"Bottoms Up"

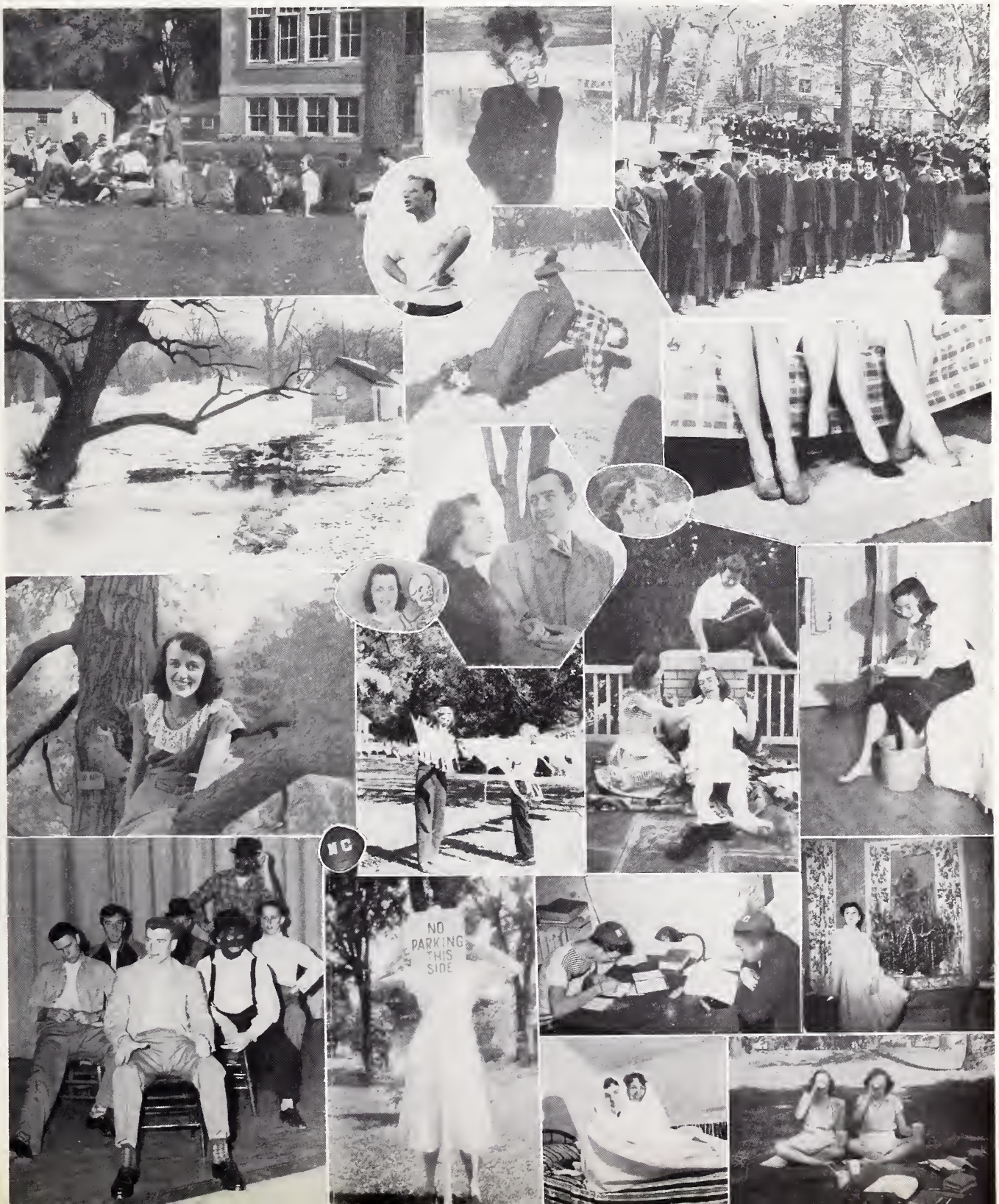

Dear Mom and Dad:

I've been digressing for a few moments from my thoughts of Chaucer, Newton, and Freud in order to think back over the fun of the past year. No, I haven't become a social butterfly but my attentions outside of studying have been many and satisfying.

Look back with me over all that's happened, and even though you've shared most of these experiences with me only on paper, I know you'll enjoy these moments of nostalgia.

It's all been a big whirl—Get-acquainted parties . . . Tea at President's home . . . Big-Little Sis and Brother Banquets . . . Victorious frosh at the annual Dupage Battle . . . Simonson, Steele contest for Student Body President . . . enrollment has dropped about 100 students . . . "Kick-off in Fall Fashions" sponsored by the Home Ec Club . . . Seniors pick straw hats for class distinctons . . . Floyd Thompson named Public Relations man . . . George St. Angelo drew applause as Religious Emphasis speaker . . . Woe Week and its p.j's, peanut race, clean pond?? and slave duties . . . football season starts, hopes and disappointments . . . Homecoming with its Inter Collegiate Variety Show, Queen Phyl, Mile long parade, jalopy contest, VICTORY over Carroll, Gay Claridge Stage Show, Sun. vesper

. . . formal reception of Frosh at Kaufman Hall, review old pictures and SPECTRUMS . . . "Androcles Hill and the Lion Giere" . . . Sadie Hawkins Day celebration with Daisy Mae Scotty Elliott . . . Charles Eagle Plume on Pheiffer State with Indian Folklore . . . Thanksgiving Holiday Tea . . . Music Marathon won by the Harmonettes after a close contest . . . Platter Splash in Merner Pool with Connie's and Dorie's outstanding "Hot Canary" . .. Christmas vacation at last—food—doodle—sleep . . . concert

series artist Robert Lodine at the organ . . . gratis Sock-Hop inspired by Len Koeder . . . Holiday Lane at Kroehler proves to be an all-out affair. . . Commuters Noon Yule Banquet . . . W.N.C.C.'s Messiah . . . Christman Vespers . . . dining hall formal Christman Dinners show how nice we can really look when we try . . . "The Thing" . . . "The Old Curiosity Shop" courtesy of N.S.A. . . . "The Proposal" and "Another Beginning" . . . Mlle. Sicre elected queen of French Club at annual party . . . Foreign students

Spectrum to Prof. Schap, dept. exhibits, baseball game, and senior class play "The Man Who Came to Dinner" . . . All-School Talent Show . . . Varsity Spring Ball . . . Fine Arts Festival . . . Mid-West track meet, Queen Leila . . . Mid-West Swimming Meet . . . senior "Seniorties" at old Kroehler . . . tennis and golf teams . . . and last but more important GRADUATION . . . how the underclassmen envied those seniors.

Yes, it's been a busy but most memorable year. It was like no other and no other will ever be like it. Thanks for letting me wistfully review it with you!!! Your, N. C. C.

Gudrun Frese Erickson—Germany, Toh Leong Tau—Malaya, Toshio Ota—Japan, Ben Pira—Iran, Shega Mosaki—Japan, John Stettler—Switzerland form unique deputation crew . . . Vienna Choir Boys . . . Gold and Fizdale hold keyboard caper on Pheiffer Stage . . . Miss Hargis resumed work with Red Cross . . . Dr. DeLong goes to Michigan . . . Robert Shaw Chorale with memorable "Nothing Like a Dame and Oklahoma" . . . Carnation Ball . . . Autumn Nocturne . . . Soph Scandals . . . "Vignette" . . . Jr. Sr. Prom at St. Charles . . . the second "Shamrock Room" takes over the Union Room . . . College Day, annual style show, dedication of

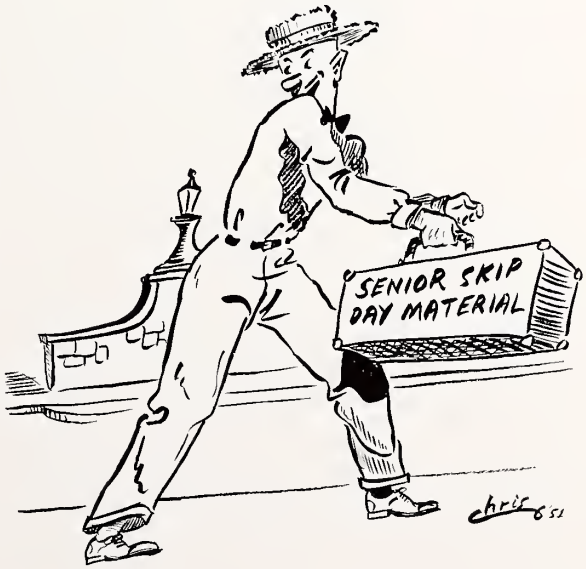

Miss Phyllis Ebinger

Some of us remember a beautiful queen—poised, gracious and smiling. Some of us remember a quiet, efficient and reliable "Y" president. Some of us remember an intelligent, thorough and humble student. All of us, however, remember a lovely, friendly girl whose deeds, relationships and whole life were an example and a lift to everyone she met. For all these things, Phyl will live on with us.

Senior Activities

ADELMAN, LORNA ANN, B.A. Sociology
Central College 2, 3, 4; International Relations Club 1, 3, 4; Y.W.-C.A. 1, 2, 3, 4; Co-Chairman World Fellowship 4; N.S.A. 2; Spanish Club 2; Minnesota Booster Club 2, 3, 4.

ALBERTUS, WILLARD W., B.A. Psychology
Writers Club 3, 4; Spanish Club 4.

ALLEN, HOWARD, B.A. Physical Education
Wisconsin Booster Club 1. 2, 3, 4; Commerce Club 2, 3, 4; Football 2, 3, 4; Track 1, 2.

AMUNDSON, LOUISE, B.A., Education
Moorhead State Teachers College 1, 2; Kappa Pi 2, Rho Lambda Chi 1, Secretary 2; North Central College 3, 4; Minnesota Booster Club 3, 4; W.A.A. 3, 4.

ASKEW, KENNETH, B.A. English, Psychology
University of Detroit 1; North Central College 2, 3. 4; Radio Club 2. 3, 4; Seager Association 2, 3, 4; Writers Club 4; Swimming Team 4; Spanish Club 2.

BERTZ, EILEEN, B.S. Home Economics
Spectrum 1, 2, 3, Editor-in-Chief 4; Wisconsin Booster Club 1, 2. 3, 4; Chronicle Staff 1, 3, 4; Home Economics Club 1, 2, 3, 4; Commerce Club 4; Radio Club 4, Women's News Staff 4; Who's Who Among Students in Colleges and Universities 4; Chairman of Home Economics Style Show 3.

BIERMA, KENNETH R.. B.S. Engineering Science
Iowa State College 1, 2, 3; North Central College 4.

BIRR, ROBERT R., B.S. Zoology, Chemistry
Chemistry Club 1, 2, 3, Reporter 4; Biology Club 1. 2, 3. 4; Class Vice-President 3; Track 1.

BJORKMAN, CAROL, B.A. Economics
Grinnell College 1, 2; North Central College 3, 4; Commuters Club 3.

BLESSMAN, RALPH, B.S. Commerce, Psychology
Varsity Swimming Manager 2, 3; Varsity Club 2, 3, 4.

BLOTCH, ALAN V., B.S. Engineering Science

BOOKER, LYDIA, B.A. Psychology
Rainbow Booster Club 1, 2, 3, 4; C.Y.F. Council 2, 4; Student Volunteers 1, 2, 4, Vice-President 4; Spanish Club 2, 3, 4; Biology Club 3; Y.W.C.A. Cabinet 4; Civil Rights Committee 3, 4; English Assistant 3; Psychology Assistant 4; Water Ballet 3; Deputation 3.

BRECKMAN, ROBERT L., B.S. Commerce
Commerce Club 4.

BRIGGS, JAMES. B.S. General Science

BRONS, KENNETH A., B.A. Mathematics, Physics
Chemistry Club 1, 2; Class Treasurer 3; Honor Society 4.

BUNSE, RUTH, B.S. Home Economics
Westmar College 1, 2; Home Economics Club 1, Treasurer 2; Pep Club 2; Kansas Club 1, 2; North Central College 3, 4; K-Oklamo Club 3, 4; Home Economics Club 3, 4; Biology Club 3; Mothers Day Tea Co-Chairman 3.

BURKHOLDER, RONALD, B.S. Commerce, Economics
Commerce Club 1, 2, 4; Commuters Club 4.

BUSS, LEOTA, B.A. English
Sigma Tau Delta 2, Secretary 3, President 4; Y.W.C.A. Cabinet 3, 4; K-Oklamo Club 3, 4, Secretary-Treasurer 1, President 2; Chronicle Staff 4; Student Volunteers 1; Dormless Damsels 2; French Club 1, 2; Spectrum Staff 4.

CHRISTMAN, NORMAN R., B.S. Physical Education
Band 2, 3; Glee Club 2; Y.M.C.A. Cabinet 3, Secretary 4; Student Council 3; Chronicle Staff 2, 3; Spectrum Staff 2, 4; Seager Association 2, 3, 4; Track 3, 4; Deputation 3.

CLAUS, RICHARD M., B.S. Commerce
Basketball 1, 2, 3, 4; Baseball 2, 3, 4; Commerce Club 1, 2, 3, 4; Varsity Club 3. 4; Student Finance Board 2, 3, 4,.

CROTSER, JOHN, B.A. History
Seager Association 1, 2, 3, 4; Student Volunteers 1, 2, 3, 4; Youth Fellowship 1, 2.

CUDA, FRANK, B.S. Physical Education
La Grange Junior College 1; Kalamazoo College 2; North Central College 3, 4; Basketball 4; Varsity Club 4.

DALRYMPLE, DEAN E., B.A. History
Band 1, 2; History Club 1, 4; International Relations Club 2; Spanish Club 2.

DENNIS, JOHN, B.A. Psychology
Men's Glee Club 1, 2; Michigan Booster Club 1, 2, 3, 4; All School Social Committee 1, 2, 4; Y.W.C.A. Cabinet 3; Spanish Club 3, 4; Alpha Psi Omega 3, 4; Chronicle Sports Editor 4; Cheerleader 2, 3, Captain 4; "Ambassadors" Quartette 2, 3, 4.

DIEWALL, DORIS, B.S. Physical Education, Biology
Band 1, 2, 3; W.A.A. 1, Board of Control 2, 3, 4; Varsity Tennis Team 3, 4; Biology Club 3, 4; Beta Beta Beta 4; May Fete Committee 2; Silent Chapel Committee 2; Wisconsin Booster Club 1, 2, 3, 4.

DUSEK, EDWARD A., B.S. Commerce
Commerce Club 4.

EBINGER, PHYLLIS, B.A. English
Class Women's Representative 2, 3; Secretary of Student Council 3; French Club 2, 3; Sigma Tau Delta 2, 4; vice President 3; Women's Glee Club 1, 2; Social Committee 2; C.Y.F. Secretary 2; Leadership Training Co-Chairman 3; Harmonettes 2, 3, 4; Honor Society 3, 4; Chapel Choir 1; Festival Chorus 2; Y.W.C.A. Area Representative 2, Treasurer 3, President 4; Who's Who Among Students in Colleges and Universities 4.

EBINGER, WARREN, B.A. Sociology
Y.W.C.A. Cabinet 1, 2, Treasurer 3, President 4; "Ambassadors" Quartette 2, 3, 4; Band 1; Chapel Choir 2, 3; Festival Chorus 3; C.Y.F. Vice-President 3; Religious Life Council 3, 4; Cross-Country Team 3, 4; Track 1, 2, 3, 4; Varsity Club 3, 4; Seager Association 3, 4; Student Volunteers 4; Library Assistant 1, 2, 3.

EICHELKRAUT, MIRIAM, B.A. Mathematics, English
All-College Social Committee 1; Silent Chapel Committee 2, 4; French Club 4; Writers Club 4; Y.W.C.A. Vocational Guidance Committee 4; Chairman of Kaufman Hall Devotions 4; Secretary-Treasurer of Kaufman Hall 1.

EMHOLTZ, DOROTHY, B.A. Home Economics, Physical Ed.
W.A.A. Board of Control 1, 2, 3, 4, Secretary 3, President 4; Athletic Board of Control 4; Home Economics Club 1, Treasurer 2, Publicity Chairman 3, President 4; Band 1, 2, 3; Biology Club 3, 4; Spectrum 3, Associate Editor 4; All-School Social Committee 2, Properties Manager 3, 4; Kaufman Hall President 1; Minnesota Booster Club 1, 2, 4, Secretary 3; Co-Chairman of Class Activities 3, Student Union Board of Control 3; Women's Varsity Tennis Manager 3; C.Y.F. Council 3; Chronicle Staff 1, 2, 3, Women's Sports Editor 4.

ERDMAN, MARYBETH, B.A. English, French
French Club 1, 2, 4. President 3; Band 2, 3, 4; Orchestra 1, 2, 3, 4; Choir 1, 2; Sigma Tau Delta 3, Secretary-Treasurer 4; Y.W.C.A. Publicity Chairman 3; C.Y.F. Publicity Chairman; English Assistant 4; Chronicle Staff 3, 4.

ETTENHOFER, ARNOLD, B.A. Psychology

FAIRBANK, MARY, B.A. Speech
Northwestern University 1, 2; North Central College 3, 4; Writers Club 3, Vice-President 4; Commuters Club 3, 4; "The Festered Lily" 3; Alpha Psi Omega 4; Sigma Tau Delta 4; Chapel Committee 3; Religious Emphasis Week Committee 4.

FAY, GERALD, B.A. English

FEAVER, LAURENCE, B.A. Sociology
Purdue University 1, 2; Military Band 1, 2; Alpha Chi Rho Fraternity 1, 2; North Central College 3, 4; Men's Glee Club 3; Kappa Kappa Club President 3; Pi Gamma Mu 4.

FENNER, GORDON, B.S. Economics, Commerce
Mens' Glee Club 1.

FLYNN, JAMES, B.S. Commerce

FOSTER, SHIRLEY, B.A. Psychology

FRANK, LORRAINE, B.S. Home Economics
Home Economics Club 1, 2, 4, Publicity Chairman 3; Wisconsin Booster Club 1, 2, 3, 4; W.A.A. 1, 2, 3, 4; Girl's Glee Club 2.

FREEMAN, JACKLYN, B.A. Spanish
Colorado College 1, 2; North Central College 3, 4, Spanish Club 3, Vice-President 4.

GARDNER, RUTH, B.A. Bible and Religious Education
Dormless Damsels 1; W.A.A. 3, Board of Control 4; Student Volunteers 3, Secretary 4.

GERMANOTTA, DANTE, B.A. Philosophy
Y.M.C.A. Cabinet 3, 4; Chronicle Business Staff 4; Cheerleader 3, 4; Seager Association 3, 4; Student Volunteers 3, 4; Men's Class Representative 4.

GIERE, ELAINE, B.A. English
Chronicle Staff 1, 2, 3; Water Ballet 1, 2, 3; Varsity Swimming Team 1, 2; W.A.A. 1; Biology Club 1.

GIERE, WARREN, B.A. Education
Band 2, 3, 4; Orchestra 2, 3, 4; Spanish Club 2, 3; Alpha Psi Omega 4.

GRIFFITH, BARBARA, B.A. Sociology
Spanish 1, Treasurer 2, President 3; Bowling League 1, Secretary 2; International Relations Club 2; Nebraska Booster Club 1, 2, 3, 4; Chronicle Staff 2; Campus Nurse 2, 3, 4.

GROAT, LEN, B.S. Engineering Science
Swimming Team 2, 4; Football 3; Varsity Club 2, 3, 4.

GUITHER, WILLIAM, B.A. Chemistry
S.A.A.C.E. 1, 2, 4, Secretary-Treasurer 3.

HAGEMANN, LYNN, B.A. Sociology
Men's Glee Club 1, 2; Chapel Choir 1, 2; Festival Chorus 2, 3, 4; Concert Choir 3, 4; International Relations Club 3, 4; Seager Association 1, 2, 3, 4.

HAMMOND, WILLIAM W., B.A. Chemistry
Chemistry Club 2, 3, 4; Michigan Booster Club 1, Vice-President 2, 3, President 4; Senior Distinction Committee 4.

HARPER, ROBERT, B.S. Physical Education
Basketball 2; Football 2.

HITT, HELEN, B.A. Education
Spanish Club 2, 3, 4; Chapel Choir 3, 4; College Chronicle Staff 4; Festival Chorus 3, 4.

HOFFMAN, JACK L., B.S. Physical Education, Music
Men's Glee Club 1, 2; Festival Chorus 3, 4; Chapel Choir, Vice-President 3, 1, 2, 4; Mixed Glee Club 1, 2; Track 3, 4; Sigma Rho Gamma 1, 2, 3, 4; Quartette 2, 4.

HOFFMAN, LEO, B.S. Physical Education
Football 1, 2; Basketball 1, 2, 3, 4; Baseball 1; Varsity Club 1, Treasurer 2, President 4, Vice-President 3.

HONEL, MILTON, B.A. History
Morton Junior College 3, 4; Fencing Club President 1; Radio Club 3; Collegiate Staff 1; North Central College 3, 4; International Relations Club 3, 4; Commerce Club 3, 4; Hsitory Club 3, 4.

HOOK, JAMES, B.A. Philosophy
Religious Emphasis Week 4; C.Y.F. Council 4, President 4.

HOPKINS, DONALD, B.S. General Science, Matbematics
Benton Harbor Junior College 1, 2; Cbeer Leader 1, Captain 2; Annual Staff 1, 2; North Central College 3, 4 ; Pep Club Cheerleader 3; International Relations Club 3; Biology 3, 4; "Y" Frosb Week Committee 4; W.S.S.F. 3; Vocational Guidance Committee 4; Woe Week Committee 4.

HUTH, RALPH, B.A. Mathematics

JACKSON, ALFREDA, B.A., Bible, Religious Education
Women's Glee Club 1, 2; Festival Chorus 3, 4; Chapel Choir 1, 3, 4; Harmonettes 2, 3, 4; Band 1; Orchestra 1; Kroehler House President 4; Ohio Booster Club 1, 2, 3, 4; Y.W.C.A. Cabinet 3.

JAMESON, MARGARET, B.A. English
Graceland College 1, 2; North Central College 3, 4.

JOHNSON, ROY, B.A. Philosophy
C.Y.F. 3, 4; Seager Association 3, 4; Pi Gamma Mu 4; Civil Rights Committee 3, 4.

JONES, ROBERT EARL, B.S. General Science
Co-Chairman Prayer Cell 4.

JORDON, HERB, B.S. Engineering Science
Y.M.C.A. 3, 4; Wisconsin Booster Club 2, 3, 4; Radio Club 2, 4, President 3.

JURZYNA, EDWARD, B.A. Zoology

KADLEC, RAYMOND, B.S. General Science

KELLER, JOYCE, B.S. Physical Education, Biology
Band 1; W.A.A. 1, Board of Control 2, 3, Treasurer 4; Minnesota Booster Club 1, 2, 3, 4; "Family Doctor"; Varsity Tennis Team 2, 3, 4; Varsity Swimming Team 4; Y.W.C.A. Social Service Committee 2, 3.

KENNEDY, TOM, B.S. Commerce

KERN, ELAINE, B.A. Social Science, History
Women's Glee Club 1; Chapel Choir 2; N.S.A. 2; Student Volunteers 3; History Club 3, Secretary 4; Wisconsin Booster Club 1, 2, 3, 4; International Relations Club 4; Y.W.C.A. 2, 3, 4.

KIDDER, MARY LOUISE, B.A. Education, English
Chapel Choir 1, 2; Women's Glee Club 1, 2; Festival Chorus 2; Indiana Booster Club 1, 2; Spectrum Staff 4; Publicity Chairman of Career Conference 3; Vocational Guidance Committee 4; Sigma Tau Delta 4.

KINNEY, DON R., B.A. Psychology

KIRCHMAN, CALVIN, B.A. Biology
Band 1; Football 1, 2, 3, 4; History Club 1; Biology Club 3, 4; Chemistry Club 3, 4; Beta Beta Beta 3, Vice-President 4; International Relations Club 3.

KLINE, WILLIAM, B.S. Engineering Science, Chemistry
Swimming Team 1, 2, 3; Chemistry Club 2, 4.

KLINGBEIN, JACK, B.A. Chemistry
Chemistry Club 1, 2, 3, Vice-President 4; Varsity Club 3, 4; Atbletic Trainer 1, 2, 3, 4.

KNAPP, JAMES V., B.S. Engineering Science
Delta Tau Lambda 2, 3; Commerce Club 4.

KNOLL, FAY, B.A. Speech, Psycbology
Chapel Choir 1, 2, 3; Girls Glee Club 2; Festival Chorus 3; Debate 1; Pi Kappa Delta 2, 3, 4; Swimming Team 1, 2, 4; Varsity Tennis Team 2, 4; Chronicle 1, 3; Dormless Damsels 1; Alpha Psi Omega 3, President 4; French Club 3, 4; W.A.A. 3, 4; All College Social Committee 4.

KOENITZER, ROBERT, B.S. General Science
Swimming Team 2, 3, 4, Captain 3; President Athletic Board 4; Varsity Tennis Team 3; Student Council 4.

KOTEN, DON, B.A. Physics
Class Treasurer 2; Class Vice-President 4; Y.M.C.A. Cabinet 4; Student Council 4; Wisconsin Booster Club 1, 2, 3, 4; Band 1, 2, 4.

KOTEN, JACK, B.A. English, Philosophy, Speech
Cbronicle Staff 1, Copy Editor 2, Publisher 3, Editor-in-Chief 4; Homecoming CO-Chairman 3; Class President 2; Spectrum 1, Sports Editor 2; Student Council 4; Varsity Track 1, 2; Varsity Club 2, 4, Secretary 3; Forensic Board Secretary-Treasurer 2; N.S.A. 3, Vice-Chairman 2; Sigma Tau Delta 3, 4; Pi Kappa Delta 1, 2, 3, 4; Alpha Psi Omega 4; Publications Board 3, 4; Debate 1, 2; Writers Club 1, 2; French Club 1, 2, 4; Michigan Booster Club 1; Indiana Booster Club 2, 3, 4; Publicity Director of Theater Guild 1, 2.

KOTIK, RICHARD R., B.A. Zoology
Wilson Junior College 1, 2; Pre-Med Club 1, 2; North Central College 3, 4; Biology Club 3, 4; Chemistry Club 3, 4; Band 3, 4.

KREMER, LaVONNE, B.A. Home Economics
Home Economics Club 1, 2, 3, Publicity Chairman 4; President of New Kroehler 2, Freshman Sophomore Counselor 2; Cbronicle 1, 2, 3, Society Editor 4; Spectrum Class Editor 4; Harmonettes 3, 4; French Club 3; Water Ballet 2; Co-Chairman "Shamrock Room" 3; Homecoming Committee Chairman 2, 3, Co-Chairman 4; Rainbow Booster Club 4, Vice-President 3; Co-Chairman Mothers' Day Tea 3; Cbairman of Kroehler Dedication Tea; Women's Advisory Board 2; All-College Social Committee 4.

KRANTZ, RAYMOND, B.S. Engineering Science

KRUPKA, JOSEPH, B.S. Engineering Science

LAHR, DONALD, B.A. History

LALINSKY, ROBERT, B.S. Commerce
Morton Junior College 1, 2; Football 1, 2; Basketball 1, Co-Captain 2; Baseball 1, 2; North Central College 3, 4; Basketball 3, Co-Captain 4; Varsity Club 3, 4.

LANGREDER, WILLIAM, B.A. Zoology
Biology Club 1, 2, 4; Cbemistry Club 4; Commuters Club 4.

LARSON, OSCAR, B.A. Matbematics

LAUTH, RONALD, B.S. Committee

LAWRENCE, JOANNE, B.A. Sociology

LUKAS, ROBERT LAD, B.A. Pbysical Education, Zoology
Football 1, 2, 3, 4; Baseball 3, 4; Basketball 2, "B" Squad Basketball Coach 4; Honor Society 4; Biology Club 1, 3, 4; Beta Beta Beta 4; Spanisb Club 1, 3, Treasurer ; Varsity Club 4; Chemistry Club 4; Dining Hall Committee Chairman; All School Social Committee 4.

MARGIN, GEORGE, B.S. Commerce
Biology Club 1; Commerce Club 2, 3, 4; Chronicle Circulation Staff 3, Local Advertising Manager 4; Theater Guild Business Staff 1, 2, Publicity Director 4, Business Manager 3; Freshman Work Committee 3; Y.M.C.A. Cabinet 4; Publicity Director of Green Pastures 3.

MATZKE, DAVID EUGENE, B.A. Mathematics

MAJSZAK, ALOYSIUS, B.A. Chemistry

MEISNER, ROBERT, B.S. Commerce
Golf Team 2, 3, 4.

MENTLEY, VICTOR C., B.S. Physical Education
Ohio State University 1, 2, 3; North Central College 4.

MENZEL, BETTY LU, B.S. Home Economics
W.A.A. 1, 2, 4, Board of Control 3; Home Economics Club 1, 2, 4, Vice-President and President 3; Dormless Damsels 1, 2; Women's Varsity Tennis Team 1, 2, 3, 4; Class Decorations Chairman 3; Home Economics Assistantship 3, 4; Honor Society 4.

MEYER, DELBERT, B.S. Chemistry, Zoology

MEYER, DELBERT, B.A. Chemistry, Zoology
Chemistry Club 1, 2, 3, 4; French Club 3, 4; Biology Club 2, 3, 4; Wisconsin Booster Club Vice-President 3, President 4; C.Y.F. Treasurer 4; Career Conference Co-Chairman 3, 4; Y.M.C.A. Cabinet 4; Beta Beta Beta 4.

MEYER, MARCIA, B.A. Biology, Psychology
Girls Glee Club 2; Chronicle Staff 1, 2, 3, 4; Biology Club 1, 2, 3, 4; Beta Beta Beta 3, 4; French Club 1, 2, 3; "Woe" Week" Co-Chairman 3; All-School Social Committee 3, 4; Spectrum Staff3, 4; Sigma Rbo Gamma 3, 4; Who's Who Among Students in Colleges and Universities 4.

MILLER, MARY HELEN, B.A. Zoology
Biology Club 1, 2, 3, 4; Chemistry Club 4; Beta Beta Beta 4.

MILLER GLENN, B.S. Commerce

MILLER, RUSSELL, B.S. Chemistry, Physics
Football Manager 1, Track Manager; Biology Club 1; Varsity Club 2; Chemistry Club 2, 3, 4; Spectrum Staff 4; Jr.-Sr. Banquet Committee.

NACHBAUER, GERTRUDE, B.A. Commerce
Spectrum 3, Business Manager 4; Women's Representative-at-large 4; Student Council 4; Y.W.C.A. Social Service Committee 3; Chapel Committee 4; Human Relations Club 3, 4; Rainbow Booster Club Secretary 3; Chronicle Staff 2; Chemistry Club 1; All College Social Committee 3; Honor Society 3, Secretary Treasurer 4; Sophomore Counsellor 2; Commerce Club Secretary 4; Who's Who among students in College and Universities.

NEUMAN, HARVEY JAMES, B.A. English
Men's Glee Club 1, 2; Y.M.C.A. Cabinet 2, 3, 4; Varsity Club 2, 3, 4; Swimming Team 2, 3, 4; Homecoming Committee Chairman 3; Seager Association 1, 2, 3, 4; Chapel Choir 1, 2; Woe Week Chairman 4, Dolphin Fraternity 4.

NEWTON, SHIRLEY, B.A. Zoology

NOERENBERG, RAY STANLEY, B.S. Commerce
Swimming Team 2, 3, 4; Varsity Club 3, 4; Men's Glee Club 1; Class Vice-President 2; Commerce Club 4; Nebraska Booster Club 1, 2, 3, President 4; Co-Chairman of Woe Week 3; Homecoming Committee Chairman; French Club 2.

NOLTEMEIER, KARL, B.A. Music
Men's Glee Club 1, 2; Chapel Choir 1, 2; Ensemble Singers 2, 3, 4; Men's Quartette 1, 2, 3, 4; Seager Association 2, 3, 4; Council of Religious Life 3, 4; Sigma Rho Gamma 1; French Club 1, 4.

O'NEILL, DOROTHY, B.A. Psychology
Herzl Junior College 1, 2; North Central College 3, 4; French Club 3, 4.

OTTON, DONALD D, B.S. Commerce
Commerce Club 4.

OVERMIER, PHYLLIS KUENZLI, B.A. English, Psychology
Asbury College 1; North Central College 2, 3, 4; Chapel Choir 2; Spanish Club 2, Vice-President 3; Sigma Tau Delta 4.

OVERMIER, ROBERT, B.A. Psychology

PANOCH, JAMES, B.S. General Science

PASSOW, CAROL, B.S. Home Economics
Home Economics Club 1, 3, 4, Secretary 2; Wisconsin Booster Club 1, 2, 4, Secretary-Treasurer 3; Y.W C.A. Cabinet 3; W.A.A. 1, 3, Board of Control 2, 4; Dormitory President 3; Student Volunteers 4; Class Committee Chairman 2, 3.

PITNER, HENRY, B.A. History
Morton Junior College 1, 2; International Relations Club 1, 2; Sports Manager 1, 2; Music 1, 2; North Central College 3, 4.

POLIVKA, RAYMOND, B.A. Mathematics
Chemistry Club 1, 2; Election Commissioner 4; Student Council 4; Y.M.C.A. Cabinet 4; Varsity Tennis Team 3, 4; Honor Society 3, 4; Who's Who in American Colleges and Universities.

POPE, MICHAEL, B.S. Commerce
Football 3, 4; Track 3, 4; Golf 3, 4; Varsity Club 3, 4.

POWELSON, RICHARD, B.A. Commerce
Iowa Wesleyan College 1, 2; Basketball 1, 2; Track 1; Year Book Sports Editor 2; Social Fraternity 1, 2, 3; North Central College 4.

RAWERS, ARTHUR, B.A. History
Morton Junior College 1, 2; Swimming Team 3, 4; Varsity Club 3, 4; History Club 3, 4; Spectrum Staff 3, 4; Dolfin Fraternity 4.

REID, ROLAND, B.A. Psychology
Debate Team 2, 3, 4; Forensic Board, Vice-President 4; Religious Emphasis Week Chairman 3; Homecoming Committee Chairman 4; Co-Chairman Class Party 4.

HAROLD RADIC, B.S. Commerce

REIDT, THEODORE, B.A. Psychology
Chapel Choir 1, 2; French Club 1, 2; Chronicle 2, 4, Circulation Manager 3; Theatre Guild 3, Business Manager 4; Sepctrum Staff 4; Y.M.C.A. Cabinet 4; Chairman Senior Class Announcement Committee 4.

REIF, DON, B.S. Physical Education

REPKE, JACK, B.A. Psychology, Commerce

RITSEMA, PATRICIA, B.A. Zoology
Michigan Booster Club 1, 2, 3, 4; Biology 2, 3, 4; Festival Chorus 3, 4; Chapel Choir 3; French Club 3, 4; W.A.A. 2, 3, 4; Women's Swimming Team 4.

RITZMAN, MARY, B.A. Sociology
Class Secretary 2, 3; Rainbow Booster Club President 3; Pi Gamma Mu 3, President 4; All School Social Committee Secretary 3, 4; Y.W.C.A. Cabinet 3, 4, Secretary 3; Women's Glee Club 2; C.Y.F. Council 2; French Club Secretary-Treasurer 2.

ROGERS, BRUCE, B.S. Commerce
Commerce Club 2; Track 1, 2, 3.

RUSH, DON, B.A. Political Science

RUSCH, RUEBEN, B.A. Psychology

SALATE, ROBERT, B.S., Commerce
Commerce Club 3, 4; Intramural football, Basketball and Football.

E. THOMA SCHLLING, B.A. Sociology
Marquette University 1, 2; Sociology Club 1, 2; Avalanche Ski Club 1, 2; North Central 3, 4, International Relations Club; Wisconsin Booster Club 3, 4; Band Swimming Team 3, 4; Varsity Club 3, 4; Dolphin Fraternity 4.

SCHMIDT, ELIZABETH, B.A. English
Band 1, 2; Girls Glee Club 1, 2; Festival Chorus 1, 2; Chapel Choir 1; Harmonettes 1, 2, 3; Orchestra 1; Wisconsin Booster Club 1, 2; Career Conference 3, 4.

SCHMIDT, WILLIAM, B.A. History
Class President 1; Class Treasurer 4; Band 1, 2, President 2; "Ambassadors Quarttet 1, 2, 3, 4; Men's Glee Club 1, Secretary-Treasurer 2; Festival Chorus 1, 2; Seager Association 1, 2, 3, 4; C.Y.F. Treasurer 2; Y.M.C.A. Cabinet 2; Deputation Chairman 3, 4; Pi Gamma Mu 3, Vice-President 4; Who's Who among students in Colleges and Universities.

SCHAEFER, HAROLD, B.S. Commerce

SCHWARTZ, GEORGE, B.S. Commerce

SCOTT, JOHN, B.A. English

SEITH, WILLIAM, B.A. English, Philosophy
Ohio Booster Club President 2; Football 1; Debate 1, 2; All School Social Committee 1, Y.M.C.A. Deputation 3.

SENN, WILLIAM, B.S. General Science
Class Men's Representative 1, 2; Men's Glee Club 1; Chapel Choir 1; Chronicle Business Staff 2, 3, Publisher 4; Biology Club 2; Chemistry Club 3.

SHOGER, ROSS, B.A. Zoology
Biology Club 1, 2, 3, 4; Beta Beta Beta 3, President 4; Chemistry Club 3; Who's Who In American Colleges and Universities; Honor Society 3, 4.

SIMONSEN, JAMES, B.A. Physics, Philosophy
Band 1, 2; Class Treasurer 1, 2; Swimming Team 2, Honor Society 3, 4; College Day Co-Chairman 3; Class Men's Representative 3; Student Council 3, 4; Student Body President 4; Y.M.C.A. Cabinet 3.

SOBEHRAD, JAROLD, B.S. Commerce
Morton Junior College 1, 2; North Central College 3, 4; Commerce Club 4.

SOMREK, RICHARD, B.S. Physical Education
Football 1, 2, 3, Coach of the Bombers 4; Baseball 3.

SPONG, DONALD, B.A. BIOLOGY

STEVENS, JOHN, B.A. Commerce

STRACHAN, KENNETH, B.S. Commerce

TATE, RACHEL, B.A. Music
Dormless Damsels 1, 2, 3; Chapel Choir 1, 2, 3, 4; Festival Chorus 3, 4.

TAYLOR, MYRON, B.A. English, Psychology
Men's Glee Club 1, 2; Concert Choir 3, 4; Touring Squad 1, 2, 3, 4; Chapel Choir 1, 2; Festival Chorus 2, 3, 4; Ohio Booster Club 1, 2, 3, President 3; French Club 1, 2, Vice-President 3, 4; Writers' Club Secretary 4.

TERRY, RALPH, B.A. English
Writers' Club 3, 4; Commerce Club 2, 3, 4; Commuters Club 3, 4.

THEDE, PAUL, B.A. Philosophy
Men's Glee Club 1, 2, 3; Chapel Choir 1, 2; Vice-President 1; Men's Quartet 1, 2, 3, 4; Swimming Team 1, 2, 3; Student Union Room Manager 3, 4; Concert Choir 4; Festival Chorus 4; Minnesota Booster Club 1, 2, 3, President 4.

TIETZ, ELTON, B.A. Biology, Psychology, Education
University of Detroit 1, North Central College 2, 3, 4; Men's Glee Club 1, 2; Festival Chorus 4; Michigan Booster Club 1, 2, 4, President 3; Biology Club 2, 3, 4; Basketball 2; Football 2, 3, Captain 4; Varsity Club 2, 3, 4; Athletic Board of Control 3, 4; Junior Senior Banquet Committee Chairman 3; College Day Committee Chairman 3; Class President 4, Beta Beta Beta 4; Spanish 4; Who's Who in American Colleges and Universities.

TIMM, MARY, B.S. Home Economics
Home Economics Club 1, 2, 3, 4; W.A.A. 1; Spectrum 4; Co-Chairman of Cap and Gown Committee 4.

TRAUTMAN, VIOLA MAE, B.A. Education
Women's Glee Club 1; Chapel Choir 1, 2; Orchestra 1, 2, 4; String Quartet 1; Wisconsin Booster Club 1, 2, 3, 4; Sophomore Counsellor 2; Water Ballet 3; C.Y.F. Secretary 3; Harmonettes 3, 4; Co-Chairman Religious Emphasis Week 3; Chronicle 4; Writers Club 1; Student Council 1, 2; Y.W.C.A. Cabinet 3, Vice-President 4.

UPHOFF, RICHARD, B.S. Commerce
Varsity Golf Team 1, 2, 3, 4; Commerce Club 2, 3; Spanish Club 3.

VAN LANINGHAN, MAURICE, B.A. Philosophy
Seager Association 3, 4.

VODAK, WARREN, B.A. Zoology

VOSS, DALE, B.A. Psychology
Men's Glee Club 1; French Club 1, 2, 3, 4.

WAHLIN, HOPE, B.S. Home Economics
Home Economics Club 1, 2, 3, Secretary 4; Water Ballet 2, 3; May Fete Chairman 3.

WEBBER, CONSTANCE, B.A. History
Oberlin College 1, 2; Musical Union 1, 2; North Central College 3, 4.

WECK, DARLENE, B.A. English
University of Illinois 1; Chronicle 2, 3, Copy Editor 4; Sigma Tau Delta 4.

WELDY, ROBERT, B.S. Physical Education, Biology
Indiana Booster Club 1, 2, 4, President 3; Basketball 1, 2, 3, Co-Captain 4; Varsity Club 1, 2, 3, President 4.

WENDT, ROBERT, B.A. Chemistry, Physics
Band 1, Chemistry Club 1, 2, 3, President 4; Honor Society 3, President 4; Y.M.C.A. Vice-President 4.

WESTROM, ROBERT, B.S. Commerce

WETZSTEIN, LESTER A., B.A. Sociology
Men's Glee Club 1, Chapel Choir 1, 2; Minnesota Booster Club 1, 2, 3, 4; Seager Association 1, 2, 3, 4; Assistant Director of "Androcles and the Lion".

WUERTZ, SHIRLEY, B.A. Education
K-Oklamo 3, 4; Chapel Choir 3, 4; Spanish Club 4.

WILT, WILLIAM, B.S. Commerce

WITTY, EARL, B.S. Commerce

ZIMDARS, DALE, B.A. Psychology
Band 1, 2, 3, 4; Orchestra 2, 3, 4; Chapel Choir 3, 4; Festival Chorus 3, 4; French Club 3, 4; Seager Association 1, 2, 3, 4; Wisconsin Booster Club 1, 2, 3, Vice-President 4; C.Y.F. Vice-President 4; Y.M.C.A. Cabinet 3, Treasurer 4; Honor Society 3, 4.

MUSIC SENIORS

BERG, JAMES, B.M.E. Music Education

BLOY, JAMES, B.A., B.M., Piano, Music
Men's Glee Club 1, 2, 3; Concert Choir 4, 5; Chapel Choir 1, 2; Sigma Rho Gamma 2, 3, 4; Biology Club 3; Honor Society 3, 4; Who's Who Among Colleges and Universities.

BORSACK, JOHN, B.M.E. Music
Men's Glee Club 1, 2; Chapel Choir 1, 2; Band 1, 2, 3, 4; Orchestra 2, 3, 4.

CORNWALL, MARVIN H., B.M.E. Music Education
Chapel Choir 1; Orchestra 1, 3, 4, President 2; Band 2, 3, 4; Deputation 1, 2, 3, 4; Piano Quintet 2; String Quintet 2.

CROSBY, JEAN, B.M.E. Music Education
Girl's Glee Club 1, 2; Chapel Choir 1, 2; Festival Chorus 1, 2, 3, 4; Concert Choir 3, 4; Harmonettes, President 1, 2, 3, 4; Sigma Rho Gamma 1, 2, Vice-President 3, 4; Mooseheart Teacher 1, 2.

GRANTMAN, CHARLOTTE, B.N. Voice
Women's Glee Club 1, 2; Chapel Choir 1, 2; Festival Chorus 3, 4; Concert Choir 3, 4; Harmonettes 1, 2, 3, 4; Y.W.C.A. Cabinet 4; Chapel Committee 4; Sigma Rho Gamma 1, 2, 3, President 4; Honor Society 4.

HEIDENREICH, RAMONA, B.M.E. Music Education
Westmar College 1, 2; College Chorus Accompanist 1, 2; Illini Club 1, 2; Band 2; North Central College 3, 4; Concert Choir 3, 4; Festival Chorus 3, 4; Orchestra 1, 4.

IRWIN, BARBARA, B.M.E. Music Education
Girl's Glee Club 1, 2; Chapel Choir 1, 2, 3, 4; Festival Chorus Accompanist 3, 4; Harmonettes 1, 2, 3, 4; Sigma Rho Gamma 1, 2, 3, 4; All College Social Committee 2, 4; Women's Advisory Board 3; Kroehler House President 3; Sophomore Counsellor 2; Class Secretary 3; Class Women's Representative 4; May Queen 3; Orchestra 3, 4; Deputation 3; Student Council Secretary 4; Who's Who Among Colleges and Universities.

LEDERMAN, JANET, B.M.E. Music Education
Girls' Glee Club 1, 2; Chapel Choir 1, 2; Concert Choir 3, 4; Festival Chorus 3, 4; Harmonettes 1, 2, 3, 4; Sigma Rho Gamma 1, 2, 4, Secretary 3.

PEICHL, GEORGE, B.M.E. Music Education
Band 1, 2, President 3, 4; Orchestra 1, 2, 3, 4; Chapel Choir 1, 2, 3; Concert Choir 4; Festival Chorus 3, 4; Sigma Rho Gamma 1, 2, 3, 4; Intramural basketball and football 1, 2, 3, 4; Wisconsin Booster Club 1, 2, 3, 4.

STEELE, JOHN, B.A. Music Education, English
Alpha Psi Omega 4; Sigma Rho Gamma 4; Spanish Club 2, 3, 4; All School Social Committee 4; Concert Choir 4; Festival Chorus 4; Ensemble Singers 3, 4; "Androcles and the Lion" 4; Green Pastures" 3.

WHITMAN, MARILYN, B.M. Voice
Women's Glee Club 1, 2; Chapel Choir 1; Harmonettes 1, 2, 3, 4; Festival Chorus 3, 4; Concert Choir 3, President 4; Sigma Rho Gamma 1, 2; French Club 4.

ZAININGER, BEVERLY, B.M. Piano
Chapel Choir 2; Women's Glee Club 2; Concert Choir 3, 4; Festival Chorus 3, 4; Harmonettes 3, 4; Honor Society 3, 4.

OUR BACKERS

PHOTOGRAPHY
ART-RETOUCHING
ENGRAVING
all 3
. . . OR ANY ONE
Although fine engraving is mainly responsible for its enviable reputation, G. R. Grubb & Co. (established 1909) is fully staffed to give top service in all types of photography, retouching, creative design and finished art as typified above. Customers . . . using any or all, as needs demand . . . are highly complimentary. You, too, can benefit from this complete service. Why not write or call for full details?
G. R. GRUBB & CO.
ENGRAVERS
Artists · Photographers
CHAMPAIGN, ILLINOIS
PHONE 5209

Craftsmanship

HAS BEEN THE KEYNOTE of Rogers yearbooks for forty-three years. And it will continue to be our ideal, because responsibility to see that your publication is well printed is shared by the entire organization.

The Rogers tradition of sincerity and quality has been recognized by many schools as a security to the institution and an inspiration to the staff.

ROGERS PRINTING COMPANY

DIXON, ILLINOIS
307 First Street

☆

CHICAGO, ILLINOIS
919 N. Michigan Avenue

CHARLES H. KORETKE

Photographer

Residence Studio: 16 N. Loomis Street

Telephone: 315-R
Naperville, Illinois

Compliments of

FAIRBANK'S CAFETERIA

10 Main Street Phone 6757

The Georgian Room

14 Main Street Phone 3-1463

Planning a Party? Phone Bud Paxton

Kelmscott Press

Printers

and

Lithographers

215-217 Fox St. Aurora, Ill.

Telephone: Aurora 8467

RIFE CLEANERS

"QUALITY DRY CLEANING"

20 E. Jefferson Phone 570

Naperville, Illinois

COMPLIMENTS OF

The Connie Shop

"The Smartest Shoes on the Avenue"

64 Fox St. Phone 2-1351

AURORA, ILLINOIS

ASSELL PHOTO SHOP

The Most Complete Photo Service in Aurora

"Our Business is Developing"

41 Island Avenue Phone 9803

BEST WISHES FOR THE SUCCESS
OF THE CLASS OF 1951

THE
NAPERVILLE
NATIONAL
BANK

Member
Federal Deposit Insuronce Corp.

costume jewelry — hankies

Mrs. Steven's candies

The Hobby-Gift Studio

117 South Woshington Street

stationery — candles

gifts — greeting cords — crafts

COMPLIMENTS OF

BOECKER'S MEN'S WEAR

"We Dress You from Head to Foot"

129 S. Woshington St.

PITTSBURGH GLASS

20 Main Street

AURORA, ILL.

Phone: 5800

WALLPAPER, PAINTS, GLASS

Watson's for . . . .

EVERYTHING MUSICAL

Pionos—Orgons
Bond Instruments
Accordions
Guitors
Sheet Music & Folios

WATSON MUSIC HOUSE

8 Downer Place: Phone 2-4100

ENGAGEMENT
and
WEDDING RINGS
also
GIFTS
For ALL Occasions

HUESING'S
JEWELERY STORE

AURORA

COMPLIMENTS
OF

SEARS ORDER OFFICE

Order by 10:30 A.M.

Package by 5:00 P.M.

SAME DAY

216 S. Washington

Phone 4400 L. Hedinger Roemhild, '19, Mgr.

COMPLIMENTS OF

The Feed Bag

open 6:30 A.M. to 3:00 A.M.

In Hotel Aurora

Courtesy of

RANG'S

- Finest Men's Wear
- The College Haberdashery

Naperville, Ill.

That
Unusual
Dime
Store
The

BEN FRANKLIN

COMPLIMENTS OF

TASTY BAKERY

J. H. BARENGRUGGE

"Just the place for Dainties for a Feed"

16 W. Jefferson Phone 20

235 S. Washington Telephone 264

OLIVER J. BEIDELMAN

Licensed Embalmer

FURNITURE AND UNDERTAKING

AMBULANCE SERVICE

Naperville, Ill.

George A. Rapp & Co.

General Agents & Managers

Insurance

St. Paul Fire & Marine Ins. Co.
Pacific National Fire Ins. Co.
Merchants Fire Ins. Co., Colo.
Century Ins. Co., Ltd.
United States Fire Ins. Co.
Sun Insurance Office
Boston Insurance Co.
Western Casualty & Surety Co.
New Amsterdam Casualty Co.
St. Paul-Mercury Indem. Co.
Car & General Insurance Corp.

175 W. Jackson Blvd. Chicago, Illinois

Represented in Naperville by

LES WEINER & CO.

JOYCE N. LEHMAN

HAIDU CLEANERS

FUR STORAGE

18 So. Washington Phone 320
Naperville, Ill.

Bill's Hat Shop

Fox Street & Island Avenue
AURORA, ILLINOIS

Compliments of

THE MERCHANTS NATIONAL BANK OF AURORA

Organized 1888
Total Resources
Over $24,000,000.00

RAFTER HOUSE

222-224 S. Washington St.
NAPERVILLE
Phone 1144

COMPLIMENTS OF

ACE STORES

Rassweiler Hardware Co.

14-16 W. Chicago Ave. Phone 77
Naperville, Ill.

CONGRATULATIONS
CLASS of 1951

Carl Broeker & Co.

"Naperville's Best
Department Store"

Alumni:

WILLARD BROEKER '26
LESTER BROEKER '28

13 W. Jefferson

WE APPRECIATE THE VERBAL APPLAUSE from our good friends in behalf of our newly equipped 1951 Model Pharmacy. Thank you. It has been our privilege to serve N.C.C. students for 36 years and today we are not only able to supply you with nationally offered merchandise including Rexall, but the latest in Dubarry, Lucien LeLong, Revelon, Faberge, Prince Matchabelli, Courtley, Chen Yu, Seaforth and allied lines.

You will always find the best at

Oswald's Prescription Pharmacy

Tea Lovers Treat

The pick of India's famous Darjeeling gardens.

If you cannot purchase this in your home town—write us—P. O. Box J. S., Chicago (90)

Sexton
Quality Foods

D-20

Blythe Bootery

Compliments of

George Lenert

SHEET METAL WORK
HEATING

211 SOUTH MAIN

PHONE 253 NAPERVILLE, ILL.

Weissenborn's
Furniture Repair Shop

E. M. WEISSENBORN—L. F. BENOCHE

Recovering and Restyling—

Free Estimate

Phone 197-M

321 E. Ogden Ave. Naperville, Ill.

PURE

RICH

HEALTHFUL

Once You Try It
You'll Always Buy It

HEY BROS DE KALB, ILLINOIS PHONE 388

Compliments of

BAKER LAUNDRY, INC.

Complete
Laundry and Dry Cleaning
Service

"The Official College Laundry"

Phone—Aurora 8432 Aurora, Illinois

SENCENBAUGHS

84
Years of
Quality Merchandise

Aurora, Illinois

MENTON JEWELERS

"The Store of Friendly Service"

Expert Jewelry and Watch Repairing
Telephone 2-0697

1-3 Fox Promenade Aurora, Illinois

Welcome to N.C. Students

STRAND CAFE

"The Finest Food In Town"

American and Chinese
Cooking

We put up Any American and
Chinese orders to take home.

57 So. Broadway Aurora, Ill.

KROEHLER

WORLD'S LARGEST
FURNITURE MANUFACTURERS

Founded 1893

by

PETER EDWARD KROEHLER
North Central College • Class of 1892

BEST WISHES WITH

COMPLIMENTS OF

Ernie's "66" Service

ERNEST BALSTRODE
Mgr.

33 S. Washington Phone 1114

JOYCE N. LEHMAN
NCC—1920

REALTOR

REAL ESTATE INSURANCE

FIRST MORTGAGE LOANS

6 S. Washington St. Ph. 978, Res. 137

BOY-VAN HAM

Shoes For The Entire Family
Young Men's Prep Clothes Shop

10 Fox St. Aurora, Ill.

Across From The City Hall

NAVARRO'S
JEWELERS
"The Diamond House"
Home of All
Advertised
Watches—Diamonds
Silverware

11 N. Broadway Aurora

Compliments of

new NAPER THEATRE

Du Page County's Most Modern Theater

MOSER
Fuel and Supply, Inc.

"Retail Lumber and Millwork"
Building Contractors

HAROLD MOSER

319 N. Washington Phone 1100

Naperville, Illinois

Congratulations Spectrum and Class of 1951

ARBEITER'S CARPET CENTER

Featuring Floor Coverings for Every Budget

- CARPET
- RUGS
- LINOLEUM
- VENETIAN BLINDS
- TILES
- SHADES

Also Full Line of Metal Trims, Waxes, Pastes, Cleaners and Sundries

62-64 So. River St.

Expert Installations AURORA, ILLINOIS Dial 8709

Success to
The 1951 Spectrum

ANDERSON and DUY

SOCIETY BRAND CLOTHES

"For Young Men and Men Who Stay Young"

21 Main Street Aurora, Illinois

ECONOMY AUTO SUPPLY

Goodrich Tires,
Batteries &
Accessories

123 S. Washington St. Naperville, Ill.

Compliments of

DU PAGE BOILER WORKS

Naperville, Ill.

Quality Footwear Since 1905

WAEGNER'S

25 SO. BROADWAY
AURORA

"The Store That Confidence Built"

GREENWALD'S
JEWELERY
STORE

9 South Broadway
AURORA, ILLINOIS

"Aurora's Choice for Over 20 Years"

MYERS
INSURANCE
AGENCY

124 So. Loomis Naperville, Illinois

Albert J. Schorsch & Company

Home Builders

Mortgage Financing Insurance

6059 Irving Park Road

CHICAGO 34

HOWARD A. ESSER

"Where Insurance is a business"

All Types of Insurance

Phone 7

135 S. Washington Naperville

BEST WISHES to the CLASS of '51

THE LEON SHOP

6 W. Jefferson Naperville

MAIN FOOD STORE

GROCERIES

MEATS FRUITS

Vegetables

and

Frozen Foods

22 W. Jefferson Ph. 217-218

Phone 1133 20 W. Benton

NICK LENERT

Plumbing and Heating

Naperville, Illinois

OILBURNER SERVICE

STOKER SERVICE

TIC TOC SHOP

Watch Repairing
All Watches Electrically Tested

WATCHES
JEWELRY
DIAMONDS

DR. and MRS. FREDERICH TOENNINGES
38 W. Jefferson Naperville, Ill.
Phone 1321

Schmitz and Gretencort Co.

AURORA'S VERY BEST CLOTHING STORE

"The Store that is Satisfied
Only When You Are."

GOOD TENNIS
chris

Congratulations to the Class of '51

MORE •QUALITY •SERVICE •SATISFACTION

at MOORE'S

HEADQUARTERS FOR BUILDING MATERIALS

MOORE LUMBER AND SUPPLY COMPANY

315 S. Main St. AT THE RIVER Phone 10

Congratulations '51 Grads

FOUCEK'S DRUG STORE

"The Prescription Store"

Two Registered Pharmacists

117 So. Washington St. Phone 68

Success to Your 1951 Spectrum

BOECKER GRAIN AND COAL CO.

Since 1868

Theodore B. Boecker, Jr., Mgr.

Franklin County Coal

Original Pocahontas

Koppers Coke

Petroleum Coke

Fuel Oil—Salt

427 N. Ellsworth Naperville, Illinois Phone 270

LIETZ AND GROMETER

Heart of Aurora

A GOOD PLACE TO SHOP

Women's and Children's Apparel

Handbags, Gloves, Hosiery, Home Furnishings

PRINCE ICE CREAM CASTLES

Stores in Principal Cities Throughout Northern Illinois

for those One in a Million Malteds, Hamburgers, Top Hats, and your other favorite Ice Cream dishes.

Complete Auto Repairs

Painting

BRUMMEL MOTOR CO.

Phone Nap. 626

SALES SERVICE

Naperville, Illinois

Compliments of

The

Fodor Jewelers

28 S. Broadway AURORA, ILLINOIS

HAROLD E. MEILEY

REALTOR

INSURANCE

210 S. Main Street Phone 1500

ALSHULER'S

for quality

Men's Women's and Boys' Wear

HARRINGTON

STUDIOS

SPECTRUM Photographers

CHARLES SHIFFLER SONS

GENERAL CONTRACTORS

"We Can Take Care of Your Building Needs."

PAUL E. SHIFFLER
711 N. Ellsworth
Phone 632

WARD C. SHIFFLER
409 E. Chicago Ave.
Phone 257

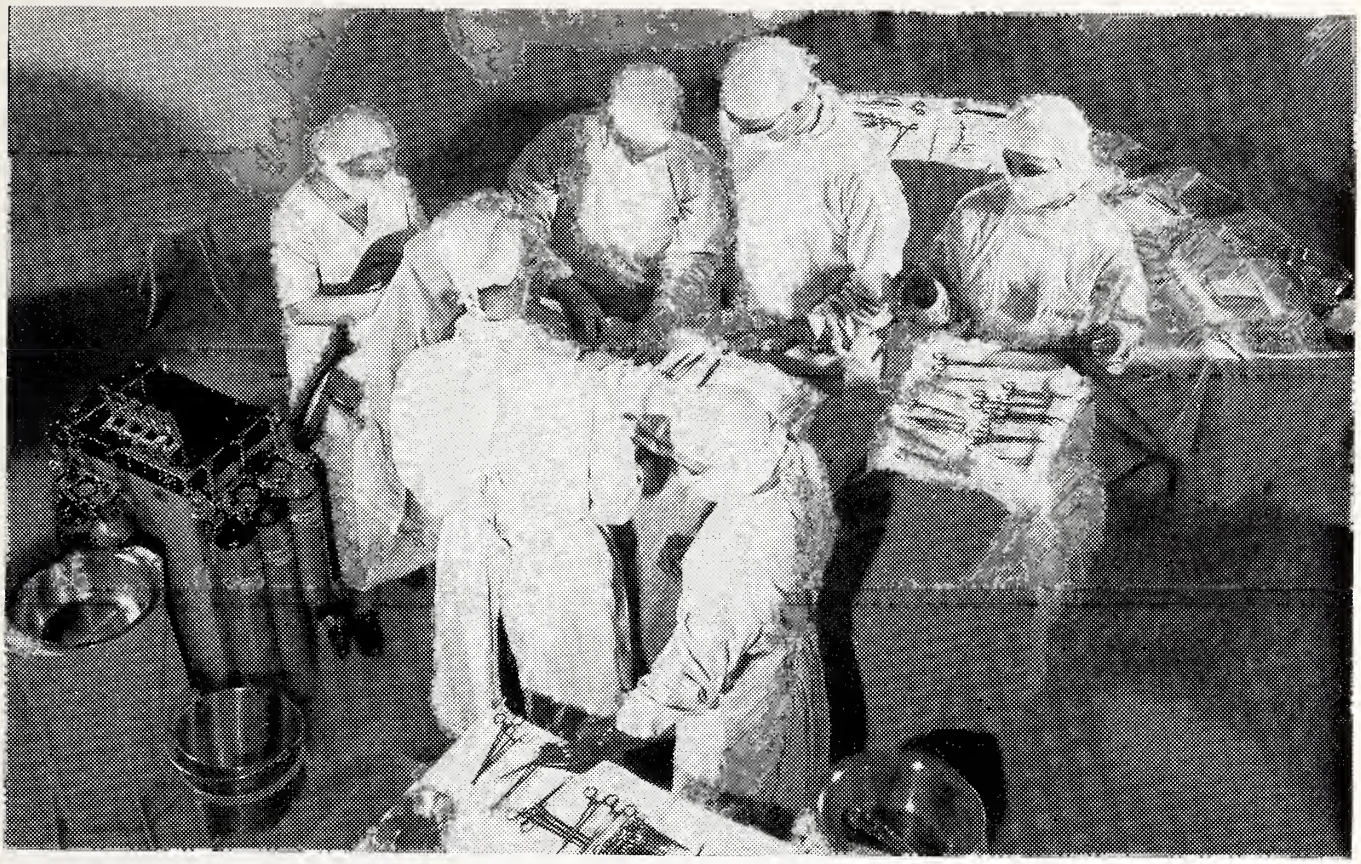

A Fifth of America's Doctors Are Trained in Northern Illinois

MORE DOCTORS are trained in the Northern Illinois area than in any other comparable community. At a conservative estimate, one doctor out of every five in the nation received part or all of his education here.

The area is a magnet for medical students because five great medical schools, with superb hospitals and research facilities, are located here. Their teaching task is supplemented by post-graduate seminars, clinical conferences, and special courses; by the area's 95 hospitals; and by outstanding medical library facilities. In the allied fields are three famous schools of dentistry, 44 schools of nursing, a major college of pharmacy, 21 schools for x-ray technicians, and others for medical librarians, medical technologists, physical therapists, occupational therapists and dental hygienists.

Schools alone, however, do not make a great center of medical education. More important are the experienced physicians and surgeons of the Northern Illinois area who are constantly learning and, at the same time, are passing on their knowledge to new generations of medical men.

Northern Illinois is truly a world center for medical education. And medical training is only one of the many segments of education in which Northern Illinois is outstanding.

PUBLIC SERVICE COMPANY OF NORTHERN ILLINOIS

(Western United Division)

24 Hour Service

NAPER CLEANERS

Odorless Cleaning

126 S. Washington Phone: 315

B&G PASTRY SHOP

Complete line of Bread, Cakes, and Pastries

Telephone 215

Compliments of

HAYER & SPRINGBORN

Petroleum Products

237 Aurora Ave. Naperville

LAURA'S SHOPPE

Ladies' Wear

Children and Infant's Wear

16 E. Jefferson Ave. Ph. 61-J

From One Grad to Another . . .

CONGRATULATIONS, Class of 1951

THE NAPERVILLE SUN

HAROLD E. WHITE, Class of '35, EDITOR & PUBLISHER

PRINTERS OF THE COLLEGE CHRONICLE and THE N. C. C. CARDINAL

See Us For Distinctive Printing — Vic Thornton, '46, Representative

128 S. Washington St. **Telephone 63**

Dwayne Beidelman

MASONRY and PLASTERING

109 N. Washington St. Telephone 344 Naperville, Illinois

COMPLIMENTS OF

ARTHUR R. BEIDELMAN

FUNERAL CHAPEL

Stewart C. Ackman, Director

Phone 35 319 S. Washington St.

FATOUT'S

KOFFEE KUP

"A Friendly Place to Meet and Eat"

6:00 A.M.—8:30 P.M.

107 W. Jefferson—1122 M

Best Wishes to the Graduates

Chicago Fence and Equipment Company

Page Chain Link and Ornamental Iron Fence, Locke & Jacobsen Power Mowers, Worthington Fairway Mowers and Tractors, Habitant Rustic Wood Fence, Wire Mesh Partitioning and Window Guards, Roto Tillers, Bolens and Garden Tractors.

Phone—Kildare 1000 Chicago, Illinois 4400 Addison St.

North Central College Book Store

Owned and Operated by North Central College

"Everything the Student Needs"

THE NAPERVILLE CLARION

Printers and publishers

Since 1863

Printers for:

North Central College and Alumni Association
Kroehler Mfg. Co.
City of Naperville
North Corn Belt Seed Growers Inc.
County of DuPage
Mooseheart and Alumni Association

208-12 S. Washington St. Phone 11

Compliments

of

GLASS HOUSE

CARL and FREDA WOLFF, Prop.

Ogden near Washington

Naperville, Illinois

Good to the Last Drop!!

STUDENT UNION COFFEE

"More People Eat Student Union HAMBURGERS

Than Any Other Non-Meat HAMBURGER."

Congratulations Class of '51

JEFFRIES DRUGS

Walgreen Agency

SANI-CRAFT
COMPANY

Cleaners—Disinfectants
Detergents—Waxes

4606 W. Montrose CHICAGO
Spring 7-2212

the COLLEGE CHRONICLE

On the friendliest campus in the midwest

jack koten
editor

bill senn
publisher

COMMERCIAL BOILER & WELDING CO.

Complete Boiler and Welding Service
Portable Electric and Acetylene Equipment
BOILERS •• TANKS •• PRODUCTION
GENERAL REPAIR WORK

514 N. Broadway, Aurora, Ill. 6-2513

HERB MATTER

REALTOR

Business Phone 300 215 So. Washington
Residence Phone 5 Naperville, Illinois

1851-1951 **Y.M.C.A.**

Centennial Year
United States & Canada

Serving **NAPERVILLE**
Since 1909

COMPLIMENTS OF

FRANCH'S PANTS SHOP

Sportswear for Lad and Dad

56 MAIN STREET
AURORA, ILL.

PARKER RADIO SHOP

Television Radio Appliances

133 S. Washington St. Phone 108

Congratulations on Your 1951 Spectrum

HAAS & GETZ

Plumbing and Heating

Electrical Work

236 S. Washington | Phone 80 | Naperville, Ill

FOR

FUEL OIL

AND

OIL BURNING EQUIPMENT

CALL

GLEN ELYN 2

FOREST 6-2300

Arrow

PETROLEUM COMPANY

Best Wishes

HERBERT A. BRAND

CLYDE C. NETZLEY CO., INC.

"We Have the Trade That Service Made"

CHRYSLER

PLYMOUTH

G.M.C.TRUCKS

USED CARS

Mgr. Harry E. Ridley, '26

Compliments of

WALTER A. MALEK

Watches . . . Diamonds . . . Jewelry

Fine Watch Repairing

209 So. Main Street

Naperville, Illinois

Chris

Acknowledgments

In every whole there are parts, in the Spectrum as in every large project there are numerous people who help to work for a finished product. Many of these people are not pictured or mentioned in the preceding pages so may we now take a moment to given them their due credit.

First to all our advertisers may we say "thanks" for your loyal support for without your backing this book would have not been possible.

Our professional aid was found in the services of Mr. Kase of S. K. Smith Company in the designing of our cover . . . mounting and engraving problems were solved by Mr. Tull of G. R. Grubb Company . . . our photographers, Jim Stephenson and Ray Gilmour of Harrington Studios, worked hard to get us our prints . . . Mr. Ripsky of Naperville who developed our numerous "Snaps" . . . and Mr. Rogers of Rogers Printing Company who helped to fit the copy into place and produced our finished book.

As always there are students who are always on hand to do something extra, may we mention a few: Joanne Lawerence, Literary Editor; Mary Kidder who wrote the two memorials; Ted Reidt and Gerry Fay for their help on sports; Dick Hawthorn and Bill Livernash who sold dozens of ads and spent hours mounting; to these and many more who were here when help was needed . . . to all of you the editors say Thank You for with your help the 1951 Spectrum was born.

Advertising Index

Ace Stores 112
Alshuler's 124
Anderson and Duy 118
Arbeiter Durable 118
Arrow Petroleum 132
Assell Photo Shop 108
Baker Laundry 115
Beidelman, A. 127
Beidelman, D. 126
Beidelman, O. J. 110
Ben Franklin 110
B and G Pastry Shop 126
Bill's Hat Shop 112
Blythe Bootery 114
Boecker Coal 112
Boecker's Men's Wear 109
Boy-Van Ham 117
Broecker, Carl 112
Brummel Motors 124
Chicago Fence & Equip. 127
College Chronicle 131
Commercial Boiler Works 131
Connie Shop 108
DuPage Boiler Works 118
Economy Auto 118
Ernie's "66" 117
Esser, Howard 120
Fairbank's Cafeteria 108
Fatout's Koffee Kup 127
Feed Bag 110
Fodor Jewelers 124
Foucek's Drug Store 122
Franch's Pants Shop 131
Glass House 128
Greenwald's 119
G. R. Grubb & Co. 106
Haas & Getz 132
Haidu Cleaners 112
Harrington Studios 124
Hayer & Springborn 126
Hey Bros 114
Hobby-Gift Studio 109
Huesing's Jewelry 109
Jeffries Drugs 130
Kelmscott Press 180
Koretke Studio 108
Kroehler 116
Laura's Shoppe 126
Lietz & Grometer 123
Lehman, Joyce 117
Lenert, Geo 114
Lenert, Nick 120
Leon Shop 120
Main Food 120
Malek Jewelers 133
Matter, Herb 131
Meiley, Harold 124
Menton Jewelers 115
Merchant's Natl. Bank 112
Moore Lumber 122
Moser Fuel 117
Myer's Insurance 119
Naper Cleaners 126
Naper Theater 117
Naperville Clarion 128
Naperville Natl. Bank 109
Naperville Sun 126
Naperville YMCA 131
Navarro's Jewelers 117
Netzley, Clyde 133
N. C. Book Store 128
Oswald's Pharmacy 113
Parker Radio 131
Pittsburgh Glass 109
Prince Castle 123
Public Service Co. 125
Rafter House 112
Rang's Men's 110
Rapp, George 111
Rife Cleaners 108
Rogers Printing Co. 107
Sani-Craft 130
Schmitz and Gretencort 120
Schorsch, Albert 119
Sears Order Office 110
Sencenbaughs 115
Sexton, John 113
Shiffler Sons 124
Strand Cafe 115
Student Union 129
Tasty Bakery 110
Tic Toc Shop 120
Waegner's 119
Watson Music 109
Weissenborn's Furniture 114